The Toledo Evening Bee.

VOL. XVII. NO. 160. TOLEDO, OHIO, FRIDAY, OCTOBER 21, 1892. LAST EDITION. TWO CENTS.

ARMSTRONG & CLARKE

MASONIC TEMPLE BLOCK

Purveyors to the People.

In Everything that Pertains to GOOD LIVING AT NOMINAL COST.

Four Hundred Years Ago To-Day COLUMBUS DISCOVERED AMERICA.

Saturday Morning

The most humble citizen may discover the most complete

Headquarters

For Family Supplies of every description that can be found in the great state of

Ohio.

Ferdinand and Isabella

Supplied the creature comforts for Columbus, but the liberty-loving American citizen must hustle for himself, and we have made it possible for him to find all that is desirable in

Strictly First-Class Edibles

From every clime and country under the sun.

Place Orders Early Saturday Morning.

Armstrong & Clarke

JOHN J. BARBER, DENTIST, 315 Superior Street, Phone 804.

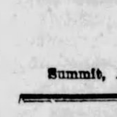

CHILDREN'S CARRIAGES of our own manufacture at lowest prices; Wooden and Wilkow Ware, Hammocks and Croquet Sets. Baskets of every variety. Toys of every description, Boys' Express Wagons, Velocipedes.

UNSCOMB & CO., 510 & 512 SUMMIT

PROVEN, INDEED

To get at the top is a Capital Idea. It has been our aim in all business to achieve this and friends contend we succeeded long ago. It's by such strokes of policy as this that we have done it: Selling only the best FURNITURE at the lowest possible prices. Look at the style and finish of our goods.

THE CONANT BROS. FURNITURE CO.

Summit, Adams and Water Streets.

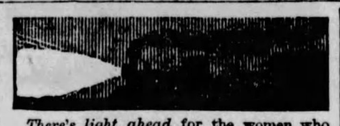

There's light ahead for the women who suffer, if they'll only turn towards it. There's a *guaranteed* remedy for all the delicate derangements, chronic weaknesses, and painful disorders that make women miserable. It's Dr. Pierce's Favorite Prescription—and it makes women healthy and strong.

It's a legitimate medicine that's purely vegetable and perfectly harmless—a powerful general, as well as uterine, tonic and nervine, renewing and invigorating the entire system. It regulates and promotes all the proper functions of womanhood, improves digestion, enriches the blood, dispels aches and pains, brings refreshing sleep, and restores health and strength.

For periodical pains, weak back, bearing-down sensations, nervous prostration, and all "female complaints" and irregularities, "Favorite Prescription" is a positive remedy—the *only* one that's so sure and certain that it can be *guaranteed*. If it doesn't benefit or cure, you have your money back.

WAGON LOADS!

You see our wagons every day in every part of the city delivering great loads of Furniture, Carpets, Stoves and Household goods. You see them oftener and better loaded than those of all our competitors together. We mention this as a pointer to you, that as sure as people come to our store and get our prices and terms they are satisfied; they buy. Our terms, prices and goods are the best to be had.

DRAPER & NUGENT

AMUSEMENTS.

WHEELER OPERA HOUSE.

Thursday and Friday, October 20 and 21,

DANIEL FROHMAN'S SPECIALTY COMPANY

Presenting the two Greatest Successes of the New York Lyceum Theater.

Thursday—"THE CHARITY BALL."

Friday—"THE WIFE."

A Stronger Company than Ever. New and Complete Scenery.

Prices—25, 50, 75c and $1. Sale opens Tuesday next, Oct. 25, Reed and Collier.

PEOPLE'S ALL THIS WEEK.

Matinee Tuesday, Thursday and Saturday. Extra Matinee Friday, Columbus Day.

LINCOLN J. CARTER'S "THE FAST MAIL."

This is the Show with the Freight Train.

PRICES—Evenings, 15, 25, 35, 50 and 75c. Matinees, 15, 25 and 35 cents.

WONDERLAND

Every Afternoon and Evening.

A REAL CIRCUS | PROF. MATHEWS AND TROUP OF PERFORMING GOATS

Evileen, the Water Queen; Billy Wells, Man with Iron Skull. THEATER—Mildred Novelty Co.

10c sees all. Theater seats, 5 and 10c.

PACIFIC GARDEN!

21 and 23 South Erie Street.

GRAND OPENING.

Under the management of Mr. B. H. White, of Fort Wayne, Ind.

First-Class Vaudeville Theater.

General Admission 10c

Balcony 25c

Matinees—Tuesday, Thursday and Saturday.

PIANO, HARMONY, THEORY.

Miss Mary B. Hollister

Pupil of Martin Krause, Leipzig, Germany. Graduate of New England Conservatory of Music, Boston, under Otto Bendix, Carl Faelton, Louis Elson, Stephen Emery. STUDIO NO. 20, HURON BLOCK.

At Freidman's

Music and Art Department

Can be found a complete line of Florentine Stattuary Music Books, Music Rolls and a full line of standard Vocal and Instrumental sheet music, at 5c per copy. Catalogue free to any address. 506 Adams street, opposite

A good thing to remember While rumors of epidemics are prevalent, is that a pure supply of ice from Devil's Lake, Mich., free from city sewage contaminated with germ and bacillus, is the only kind we are furnishing to our customers.

The Michigan Lake Ice Co

OFFICE, 327 SUPERIOR ST.

PHONE 468.

ON, IF I ONLY HAD HER

Complexion! Why, it is easily obtained Use Pozzoni's Complexion Powder.

HARLEY'S

Unusual Attractions for This Week.

$8.00 CLOAKS, $4.50

The above are English Cheviot Jackets, regular 34 inches long, lap seams, notch collar, strictly tailor-made style, full value $8.00. Special at $4.50.

MILLINERY—Ladies' Trimmed Hats, Misses' Trimmed Hats, Untrimmed Hats Fancy and Ostrich Feathers, Buckles and Novelties. Large values, that are attracting all intending buyers.

C. A. HARLEY & CO.

PICTURES —OF— COLUMBUS, WASHINGTON and LINCOLN

Flags and Other Decorations, for Columbus Day.

BROWN, EAGER & HULL, 409-411 SUMMIT ST.

PUTTY UP

the old house and have it painted in pure lead and linseed oil, by

ALLEN & PARKHURST.

THE RED, WHITE AND BLUE

Floats Over the Land of a Free People

And the Home of the Bravest Citizens of the World.

THE GREAT COLUMBIAN FAIR BUILDINGS DEDICATED

In a Manner Which Is Quite Becoming to the Occasion.

A Sunrise Salute Opens the Proudest Day America Has Seen in Ages.

Full Description of the Proceedings in Chicago With the Speeches Delivered at the Dedicatory Exercises.

Chicago, Oct. 21.—(Special)—The entire American nation united to-day in celebrating the anniversary of the discovery of the continent, and in metropolis and town, in village and hamlet, in public halls and in public schools, there will be exercises and patriotic celebration of the event which laid the foundation stone of the greatest republic the world has ever seen.

By official proclamation several months ago, President Harrison, in response to a joint resolution of the house and senate, issued a proclamation declaring to-day a general holiday, and urging its recognition by public demonstrations, and by suitable exercises in the schools and other places of assembly.

On this grat day of national jubilation and rejoicing, and while the chief executive is anxiously watching at the bedside of his dying wife it is interesting to recur to the patriotic phrases in which he proclaimed the general holiday of to-day.

"On that day," said the president, "let the people, so far as possible, cease all toil, and devote themselves to such exercises as may best express honor to the discoveror, and their appreciation of the great achievements of the four complete centuries of American life.

"Columbus stood in his age as the pioneer of progress, of enlightenment. The system of universal education is in our age the most prominent and salutary feature of the spirit of enlightenment, and it is peculiarly appropriate that the schools be made by the people the centers of the day's demonstrations. Let the national flag float over every school house in the country, and let the exercises be such as shall impress our youth with the patriotic duties of American citizenship.

"In the churches, and in the other places of assembly of the people let there be expressions of gratitude to divine Providence for the devout faith of the discoverer, and for the divine care and guidance which has erected our history and so abundantly blessed our people."

A national salute at sunrise, fired from Washington park by Battery A, of the Second Artillery from Fort Riley, inaugurated the ceremonies of dedication day. It was sunrise, and the aspect of the sky and the warmth of the air indicated that this great day of days was to be truly and in verity a taste of an Indian summer.

The roar of the guns disturbed the silent sleepers, those who had tramped and tramped in the civic parade of the day before, as well as the thousands that had tripped the light fantastic toe at the round-up of the aristocracy in the auditorium, until well on toward day break this morning, so close to daylight, in fact, that the carriages of the merry-makers bowled past the early risers who had risen with the lark, and with the full intention of being the first upon the scene and the last to leave.

Once more did Chicago last night demonstrate her unfathomable ability to be the greatest of hosts to the greatest number.

The half million or more of strangers that had been temporarily added to her population were taken care of, and taken care of well. None of them were forced to sleep on the benches in the parks with the morning dew as their only blanket, nor to sit or lounge in doorways, taking a doze as best they could, and anxiously awaiting the dawn.

These have been the experiences of other cities in the days near and remote, but they were not those of Chicago. For every one there was a bed as well as a breakfast to gladden the heart of the inner man.

As the morning wore on through its early hours the people began to turn themselves loose, and by 8 o'clock the thoroughfares in the center could be likened to nothing else than flowing streams of humanity, rushing, crushing, but good-natured withal.

The million and a half of population seemed to have turned out en masse to welcome the half million of visitors, for verily such crowds, such throngs, such loaded down street cars and carriages and wagons, such great black masses of living and breathing clay had never before been seen in any city on this continent.

The tide flowed southward through Michigan avenue and Grand boulevard to Washington park, where it literally took the visiting military by storm and drove the pickets to seek reinforcements.

Meanwhile the dedication procession had been in process of formation on Michigan avenue near the Auditorium, and precisely as Big Ben in the sky-scraping tower of the Board of Trade was chiming the hour of 9 the word was given for the head of the procession to move.

As a prelude there was an escort composed of four companies of the Fifth and Sixth cavalry, United States army, headed by their band, and under the command of Col Wade, of the Fifth cavalry, three batteries of artillery from Fort Riley under Major Randolph, and one from Fort Sheridan under Capt. Caprom.

Brigadier General Eugene A. Carr and Major Williston also rode with the escort.

Following the escort came two carriages containing the chairman and members of the two committees on ceremonies. The carriages following were occupied in this order:

Director-General Davis, accompanied by Gen. Joseph Hawley, president of the centennial in 1876, and Gen. Goshorn, director of the centennial.

Vice-President Morton, accompanied by President T. W. Palmer, of the national commission, and President H. N. Higinbotham, of the directory.

The vice-presidential carriage was drawn by four white horses, ridden by postillions in scarlet.

Over the doors of the carriage were draped two of the finest flags ever made, and which came a few days ago from the manufactory of a Philadelphia firm at a cost of $500.

One was the national flag with 44 stars, and the other the infantry regimental stand of colors, a blue ground with the coat-of-arms of the United States in the center.

This coat-of-arms was embroidered in the natural colors of the eagle with the shield on his breast, and the "E Pluribus Unum" pendant in his beak.

The silk in the flags was of a weight and texture rarely seen, while each was framed in heavy gold fringe, and with rich cords and tassels. Following the presidential carriage came vehicles in the following order:

Secretary of State Foster and Secretary of the Treasury Foster, accompanied by M. H. de Young, first vice-president of the national commission, and Vice-President Ferd W. Peck, of the directory.

Hon. Stephen B. Elkins, secretary of war; Hon. W. H. H. Miller, attorney general.

Hon. John Wanamaker, postmaster-general; Hon. Benjamin F. Tracy, secretary of the navy; Hon. John W. Noble, secretary of the interior; Hon. Jeremiah M. Rusk, secretary of agriculture, all occupying one carriage.

Melville W. Fuller, chief justice of the United States; Supreme Justices Blatchford and Shiras.

Supreme Justices Brown, Harlan and Bradley.

Ex-Secretary of State Bayard, accompanied by ex-President Baker of the World's Fair Columbian Exposition.

Ex-President Hayes, accompanied by ex-President Gage of the exposition.

Carriages containing the diplomatic corps.

Hon. Charles F. Crisp, speaker of the house of representatives, accompanied by Mayor Washburne of Chicago.

Members of the senate of the United States.

The members of the house of representatives.

Representatives of the army and navy of the United States.

The governors and their staffs of all the states and territories.

Bishop Charles H. Fowler, F. D., of California, His Eminence Cardinal James Gibbons, archbishop, of Baltimore, Rev. H. C. McCook, of the First Presbyterian church of Philadelphia.

Hon. Chauncey M. Depew, of New York, Henry Watterson of Kentucky.

Miss Harriet Monroe of Chicago, Mrs. Sarah C. Le Moyne, reader of the ode.

Commissioners of foreign governments to the world's Columbian exposition.

The consuls of foreign powers.

The world's Columbian commissioners.

Board of lady managers, headed by Mrs. Potter Palmer, president.

Board of directors of the world's fair.

The chiefs of departments.

Staff officers of the director of works.

The city council of Chicago.

It will thus be seen that there were 30 separate divisions in the parade, and although the carriages were in some places four abreast, the procession stretched out for nearly two miles. The route was south on Michigan avenue to Twenty-ninth street, where a halt was made at the residence of President Higinbotham, and Vice President Morton was escorted to his carriage. The line then went south on Michigan avenue to Thirty-fifth street, thence to Grand Boulevard, and south on the boulevard to Washington park.

Here it was met by the various detachments of United States and state troops. There were over 4,000 United States soldiers under the command of Brigadier General Carr, and including two companies of colored troops, and the famous Seventh cavalry, Custer's regiment, and which figured conspicuously as victors in the battle of Wounded Knee, a little over a year ago.

Before the approach of the procession the national and state troops had formed by brigades in line of masses on the east side of the field at Washington Park.

As the vice president's carriage approached the president's salute was fired, and upon his taking his position outside of the line, the commands changes direction by the left flank forming in columns and passing in review in the usual order.

When the last company had passed the troops became the escort of honor of the entire procession, and the march was resumed across Cottage Grove avenue, and passing down the Central Roadway of the Midway Plaisance, entering the grounds in the rear of the women's building.

As the vice president's carriage entered the exposition grounds the national salute was fired from a battery on the lake front.

Passing the Woman's building on the left and the Horticultural and Transportation buildings on the right, the line turned between the Mines building and the Electricity building and crossed the bridge over the Grand canal. Here the troops, of whom there were 14,000 in line, deployed to the right, and the remainder of the procession entered the building of Manufactures and Liberal Arts.

It is estimated by the best authorities that three-quarters of a million people witnessed the procession on the sidewalks along the line of march. Fifty thousand more witnessed the review in Washington Park, and 1,200 carriages occupied the roadways in the park and on the Grand Boulevard.

"Forty minutes for lunch" was the order of the day as soon as the procession had entered the building of Manufactures and Liberal Arts.

One hundred thousand ham sandwiches, 100,000 cheese sandwiches, 150,000 buttered rolls, 50,000 plates of salad, and 10,000 gallons of coffee awaited the appetites of the distinguished guests.

The sandwiches had been made up yesterday morning and last night, but were none the worse for being a trifle stale. Five thousand waiters in dress suits were awaiting the procession, and under their capable administration the provender disappeared like chaff before the wind.

It was not quite so recherche a feed as the aristocracy had indulged in at the Auditorium last night, but the way that the grave and dignified justices of the supreme court, the haughty senators, and the affable ministers from foreign countries drove their teeth into the rolls of Wednesday's baking, and gulped down the steaming black liquid that passed for coffee made an impressive tableau, and one which, like the coronation of Queen Victoria, should be committed to canvas by some illustrious painter.

The guests lingered in the banquet hall, for by that name the gallery had been distinguished, until the tables began to have a bare and uninviting aspect, and then the procession was resumed to the south end of the building, where the platform had been erected.

Here a corps of ushers were in waiting, and under their direction the guests were quickly seated.

The order of precedence was strictly observed. Beginning with Vice President Morton on the right there were seated, toward the left, Director General Davis, President T. W. Palmer, President Higinbotham, Mrs. Potter Palmer, Director of Works Burnham, Orators Watterson and Depew, Cardinal Gibbons, the Rev. C. H. McCook, Bishop Fowler and Mayor Washburne.

East and west in strict order were seated the cabinet, diplomatic corps, the supreme court, and the remainder of those who had taken part in the procession.

At this moment, looking from the press seats immediately in front of the speakers' stand was a memorable one.

To the front were a hundred thousand spectators, tier upon tier of human faces, stretching so far back that the aid of an opera glass was required to see the rear.

One hundred and fifty feet overhead the galleries were crowded with what, looking from the floor, looked like Lilliputians.

Turning around, the stage presented itself to view, and upon it some three thousand of the most distinguished men and women of the age, representatives of every civilized country on the globe, and manifesting the doctrine of peace and good will in assisting at the celebration of the four hundred years of progress of the new world.

But there is little time for soliloquy or retrospection.

The orchestra of several hundred pieces fills the great hall with the strains of the Columbian march, composed by Prof. Payne, of Cambridge.

As the strains of the music died away, Bishop Charles H. Flower, of California, stepped to the front of the platform, and the vast audience, the greatest audience that has probably ever listened to an appeal to the Throne of Grace, arose as one man, and stood reverentially while the venerable bishop delivered a fervent invocation.

When the bishop sat down his place was taken by Director General Davis, who in a brief speech made formal announcement that the work of preparing the buildings and grounds had been completed.

Thereupon Hon. Hempstead Washburne, mayor of Chicago, felicitously welcomed the visitors, and in behalf of Chicago felicitously presented them with the freedom of the city.

So that the audience might not be wearied by too much talking a selection from the ode written by Miss Harriet Monroe was read by Mrs. Sarah C. Le Moyne, of New York, and another portion was rendered by the chorus of 5,000 voices.

Then followed the presentation of the master artists of the exposition to the audience by Minister of Works Burnham, and the award to them of commemorative medals, after which Haydn's "The Heavens Are Telling" was rendered by the chorus.

Mrs. Potter Palmer spoke briefly of the work of the board of lady managers, and then the program proceeded in the following order:

Tender of the buildings on behalf of the World's Columbian exposition, by the president thereof, to the president of the World's Columbian commission.

Presentation of the buildings by the president of the World's Columbian commission to the president of the United States for dedication.

Dedication of the buildings by Vice President Morton.

Beethoven's "In Praise of God" was then rendered by the chorus, Rev. A. P. McCook pronounced the benediction, and with the firing of the national salute by the battery upon the lake front the exercises came to an end, and the dedication of the world's fair buildings was an accomplished fact.

To-night there will be a great meeting at the Auditorium, under the auspices of the World's Congress Auxiliary, and at which Archbishop Ireland will deliver the oration. This will bring the national celebration proper to a conclusion.

To-morrow the state buildings will be dedicated and there will be more jollification.

BISHOP FOWLER.

Prayer for the Dedication of the Buildings and Grounds of the World's Columbian Exposition.

Almighty God, our Heavenly Father, Thou art the one only true God, eternal, immortal, invisible, blessed over all for evermore. We come before Thee to worship Thee, to render unto Thee thanksgiving, to confess our helplessness, and to invoke Thy blessing upon us. Thou art God. Thou hast created all things. Thou hast made the world and all things therein. Thou art Lord of heaven and earth. Thou hast made of one blood all nations of men, for to dwell on all the face of the earth, and hath determined the times before appointed and the bounds of their habitation. As a people whom Thou hast exalted, we worship Thee. Before the majesty of Thy power, and the all-consuming glory of Thy presence, angels and archangels veil their faces. Thrones and Dominions and Principalities and Powers prostrate themselves. Yet we, the members of a fallen race, children of a wayward family, urged by our dire necessities, encouraged by Thine unbreakable promises, emboldened by Thine infinite love, inspired by Thy life-giving spirit, and sheltered by the all-sufficient atonement, press our way up to the very steps of Thy throne and worship Thee, because Thou hast told us that in spite of our littleness, and in spite of our sinfulness, we may come, in the way Thou hast appointed, with boldness, even to the mercy-seat.

Thou hast that supreme power which is incapable of wearying, and that supreme wisdom which is incapable of blundering, and that supreme love which is incapable of upbraiding, and we come unto Thee asking that Thou wilt strengthen us in our weakness, guide us in our blindness, teach us in our ignorance, father us in our orphanage, pity us in our penitence, and save us in our faith, and so help us that we may acceptably worship Thee. We bless Thee, we praise Thee, we laud and magnify Thy holy name.

We thank Thee for the overflowing goodness which Thou hast manifested to us, exceeding abundant above all that we can ask or think.

We thank Thee for the revelation of Thyself in Thy Son to take away all sin, in Thy spirit to quicken every virtue, in Thy word to dispel every superstition, in Thy providence to protect from every peril.

We thank Thee especially for Thy favoring providence, which has ordered the unfolding of our history as a people and the shaping of our destiny as a nation. Thou didst keep this New World in the thick clouds that surround Thy purposes and didst reserve it for the high honors of Thy maturing kingdom. In the fullness of time Thou didst bring it to the knowledge of men by the wisdom and prowess and faith of Thy servant, Columbus. Thou didst so inspire his mind and direct his thought by signs on the surface of the sea and by the flight of birds through the depths of the air that the Southern Continent of the Western Hemisphere was open to Southern Europe, and this northern continent was preserved for another people and another destiny. Thus Thou didst launch upon the tide of history in the two continents of the New World two new and great and mutually helpful nations. We thank Thee for Thy favoring providence.

Thou didst speak to our fathers, heroic and great men, men of prayer and of power, and bade them come to this open land, and plant here in the wilderness great institutions for the elevation of the race, to consecrate these vast valleys and endless plains to freedom, to free ideas and free conscience, to the sanctity of the private home and the inalienability of individual rights. We thank Thee for the glorious history we have inherited; for Creey, for Smithfield, and for Marston Moor; for Lexington and Fort Sumter, for Yorktown and Appomatox, these throbbing achievements of our patriotism. We thank Thee for Washington and Lincoln, for Webster and Clay, for Jefferson and Jackson and for Grant—these beacon lights of the republic.

We thank Thee for the mighty hosts of the heroic dead and for the priceless lessons they have taught us in patriotism, in valor, in statesmanship and in sacrifice. We thank Thee for sixty millions of free, heroic, patriotic citizens; for the open Bible, the open school, and the open church; for unprecedented growth, abundant prosperity, multiplied inventions, unnumbered libraries, countless newspapers, many colleges, great universities, ubiquitious benevolences, universal peace, uninterrupted happiness, and untarnished honor. We thank Thee for emancipated manhood and exalted womanhood.

We thank Thee for a free conscience, by a free church, in a free state, for a free people. For these precious and priceless blessings that make life valuable and kindle quenchless hopes for this world and for the world to come, we thank Thee.

Now, O Lord, our God, grateful for America, with her great republics and civil governments and free institutions, we ask Thy continued blessings upon us. Bless this nation, so heavily freighted with benedictions for mankind.

Bless the president of the United States in his high official character. Hear us while we tarry to pray Thy blessing on his family in the stress of this hour. While the warm sympathies of the nation are poured into this our foremost and representative home, may the comfort of Thy grace abound in that Christian family and may Thy tender care preserve it unbroken for an example for many years to come.

Bless the secretaries, the president's constitutional advisers, the judges of the supreme court, the senators and congressmen of the United States, the governors of the several commonwealths, and all in official and responsible places.

Bless the officers of the army and of the navy, and the men who stand for the defense of our flag.

We pray Thee to bless the women of America. Favored above their sisters in all the world with open doors to the varied activities, with honorable recognition in the responsibilities of life and of character, and with large room in society for the use and development of their gifts and acquirements and abilities, may they show to all the women of the world the true dignity and glory of Christian womanhood.

We pray Thee to bless the great body of our citizens, that they may improve and perpetuate their patrimony.

Bless the honorable and learned professions in our land, that we may have wise laws, just administrations, efficient remedies, benign faiths, and helpful sciences.

Bless the great body of the wage-earners, and may labor and capital meet, mingle and thrive together on the basis of the New Testament.

Bless all the people from every land that flow into our population, that all, of every clime and color and race, may enjoy the blessings of righteousness and justice and protection and security under our flag and on every yard of our soil.

Bless us as a people with enlarging intelligence and widening charities and ever improving health and abounding liberality. Sanctify our homes, multiply our children, and continue our prosperity. Above all things, make us eminent for righteousness, a nation whose God is the Lord.

We pray Thee to bless the president and general manager of this exposition and these commissioners, and the men and women who have toiled amid many anxieties and uncertainties for so many months to crown this undertaking with success. May they have such wisdom and help from Thee for their difficult and delicate duties that they may deserve and receive the grateful remembrance of their fellow citizens.

We invoke Thy choicest blessing upon our guests, upon those who come hither from distant lands and climes to unite with us in this great enterprise, whether they come from the rulers of the earth that they may see and report what is doing in these ends of the world, or to represent the arts that have matured through the ages, or to set forth the triumphs of genius, the mechanical and industrial achievements that are enriching our times, we pray Thee to bless them and keep them in health and saftey while they are in our midst. Keep their families and interests in their distant homes in peace and prosperity. May their return to their homes be in safety and comfort, carrying with them many kindly memories of this land and of this city.

Bless, we pray Thee, the great nations they represent. Bless the great Republic of France, that rising sun of liberty on the shores of Europe. Bless the Republics of Switzerland, and the Republics of South America, and the Republic of Mexico, and the Republics of Central America. May the torches they hold up in the world never go out nor burn dimly.

Bless the free government of Great Britain, with her many and vast dependencies. Bless the lands of Scandinavia with their heroic sons and daughters. Bless the empire of Germany, with its advancing millions.

Bless Italy, the cradle of Columbus, with her history and her hopes. Bless genial and sunny Spain, the land of Ferdinand and Isabella the helpers of Columbus.

Bless Russia, the steady and fearless friend of the United States, with her millions of subjects and of acres and of wants. Bless Austria. Bless China, populous China, and Japan and Corea and Turkey and Africa and all the nations of the earth, whatever their form of government or type of religion. May the truths they hold be nourished. May the light they have received grow brighter and brighter to the perfect day. May the libertes they have reached be perpetuated and multiplied till all the nations of the earth shall be freed from errors, from superstition, and from oppression, and shall enjoy the blessings of righteousness, of liberty, of equality, and of brotherhood with Thy perpetual favor.

We pray Thy blesing upon America in an especial manner, according to her responsibilities. May she come up to the high character Thou requirest of her. May she accomplish for Thee the exalted work of helping to draw the nations of the earth into a close and friendly brotherhood that shall practice the arts of peace and go forth to war no more forever. May our republic grow stronger in the hearts of the people and in the respect of sister nations as the ages roll by. May she grow rich in intelligence, in educational resources, in the fine arts, in the sciences, in the productive industries, and in that great wealth of noble and righteous character that shall make her the friend of all nations to whom the needy nations shall turn for help; the bewildered, for counsel; the weak, for protection; the strong, for wisdom, and all, for fellowship; and may she fill the world for future ages with the gladness and glory of our Christian civilization.

O Almighty God, we are gathered here within these walls and within these gates, from our national capital and from every city and section of our wide domain, and from all the lands of the earth, to acknowledge Thee, and in Thy name, and in the name of the government of the United States, and in the name of the people of the United States to dedicate these buildings and these grounds to the uses and purposes of the World's Columbian Exposition. We pray Thy blessing upon this undertaking that it may bring glory to Thy name and benedictions to mankind.

Now, O Lord, our Father, we pray Thy blessing upon this multitude. In Thy great mercy forgive the sins of each of us and bless us with eternal salvation. As this assembly will scatter and soon be gone, may each one be ready to stand in that great assembly which shall gather before Thy throne and be permitted to hear the supreme sentence, "Well done, enter thou into the joy of Thy Lord."

And unto Thee, our God and our Father, through Him who is the friend of sinners, will we, with the angels that stand about the throne, ascribe "blessing and glory and wisdom and thanksgiving and honor and power and might forever and ever. Amen."

DIRECTOR GENERAL DAVIS.

He Addresses the People at the Gathering.

Ladies and Gentlemen: By virtue of my official position it is my pleasurable duty to present the noted personages who, at this hour, in their several functions, are to contribute to the exercises with which we here dedicate the grounds and buildings of the World's Columbian Exposition.

In a presence so vast, on an occasion so pre-eminent in the progress of universal affairs, I am moved by emotions that can sweep a human heart but once in life. Awe overmasters inspiration, and both are lost in gratitude that I am permitted to inaugurate these ceremonies.

The citizens of our common country may be pardoned the pride and satisfaction with which we study the historic steps by which our people have been led to their present exalted position.

Of the great nations of the world, the United States is the youngest; our resources are equal to those of any other nation. Our sixty millions of people are among the most intelligent, cultured, happy, and prosperous of mankind. But what we are and what we possess as a nation is not ours by purchase, nor by conquest, but by virtue of the rich heritage that was spread out beneath the sun and stars, beneath the storms and rains and dews, beneath the frosts and snows, ages before a David, a Homer, or a Virgil sang, or before Italy's humble and immortal son had dreamed his dream of discovery. This rich heritage is ours, not by our own might, not even by our own discovery, but ours by the gift of the Infinite. It is fitting that, on the threshold of another century, we reverently pause in the presence of the world, and with confession and supplication, with thanksgiving and devotedness, with praise and adoration, acknowledge our dependence on the Creator of the universe, the God of nations, the Father of mankind.

Nature has given us a virgin soil of incomparable richness and variety. Our climate is so diversified that all the fruits of tree and vine ripen under our autumnal skies.

The great seas that form our boundaries, and with their ebb and flow bathe our shores, are rich with all the treasures of the deep.

The granite vaults of our mountain chains are stored with untold mineral wealth.

In the prodigality of nature, bountiful provision has been made for our multiplying people, and in times of emergency, from our great abundance we may succor and

Continued on Second Page.

CHRISTOPHER COLUMBUS.

THE LOTTO PORTRAIT OF COLUMBUS. (Adopted for the World's Fair souvenir coins.)

Most of the Bee's readers are doubtless aware that the standard portrait of Columbus, adopted by the United States government for the World's Fair souvenir coin, was found at Venice by Capt. Frank H. Mason, now United States consul at Frankfort. The picture was painted at the beginning of the sixteenth century by Lorenzo Lotto, an eminent master of the Venetian school at that period. The original painting was sent to Madrid on the 17th of July by the war vessel Newark as a part of the United States government exhibit at the Columbia exposition, which opened in September at the Spanish capital. The deliberate judgment of the ablest experts who have studied this painting most carefully, confirm it not only as a veritable likeness of the great discoverer, but a masterpiece of heroic portraiture from the best period of the Venetian school. President Adams, of Cornell university, chose it from the whole long list of alleged portraits of Columbus as the frontispiece to his recently published volume—a cold, critical, and scholarly analysis of what is actually known concerning the life and achievements of Columbus—"on account," as he tells us, "of the pre-eminent excellence of the painting, the mood and character which it reveals, and its very striking correspondence with the written descriptions of the discoverer left by his acquaintances." Not only has the Lotto portrait, an excellent reproduction of which we give above, been accepted for the design of the souvenir coins, but it is to be used on a greenback and a postage stamp. All other portraits of Columbus have been repudiated, and the people who have formed different ideas of the personal appearance of the great navigator will be compelled to change their notions and adopt the new, or old portrait, as an authentic likeness.

CLEVELAND'S

One rounded teaspoonful of Cleveland's Baking Powder does more and better work than a heaping teaspoonful of any other. A large saving on a year's baking.

BAKING POWDER

A pure cream of tartar powder. Used in the U. S. Army and by teachers of Cookery.

Cleveland's is the standard, it never varies, it does the most work, the best work and is perfectly wholesome, as it contains no ammonia, no alum, no adulteration.

To-day is a legal holiday throughout the country by Act of Congress.

America Discovered 1492!

Furniture Recovered 1892!

THE

Meilink Furniture Co.

NOW IS THE TIME

To Select Presents for the

HOLIDAYS!

Come and see the Novelties in Rockers. We can please you as to terms and prices.

Hood Bros. Co.

616 Adams Street.

Half fare excursion rates made by T., A. A. & N. M. Ry. on Sunday trains.

Boiling oil, hot water, melted pitch and sulphur were always in readiness during a mediaeval siege to repel storming parties.

Our values in Black Cashmeres and Henriettas are superior to any others shown in the city.

LAMSON BROS.

The French war office has provided for the enrollment of between 6,000 and 7,000 bicyclists in war.

Two Sunday trains each way between Toledo and Owosso on T., A. A. & N. M. Ry.

PATRIOTIC TOLEDO.

The Queen of Maumee Was a Fair Sight to See,

IN THE WEALTH OF HER REGAL ADORNING;

As Royally Dressed in Her Rarest and Best,

She Tipped Chris a Right Hearty Good Morning.

With a Smile and a Kiss for Voyager Chris,

She Joins Hand in Hand With the Rest of the Land in Honoring the Grand Navigator.

Ah, Chris, me boy, could you only see things now.

Project your astral body to this mundane spheer. Don't stop at New York; don't jump to Cincinnati, don't skip on to Chicago. No, Chris, land right in Toledo.

She wears her party dress of vari colored buting, her bangs are prettily curled on the municipal curling irons, her face is daintily powdered with a puff plucked from the fleecy clouds of a perfect October day, and touched up with a lovely tinge of a morning's roseate sunrise; her features are alive with enthusiasm and bubbling over with good nature; gathering her skirts about her pretty ankles, she reaches out across the muddy Maumee, across the centuries and says, howdy, Chris, what do you think of me; observe my gown, my boots, a suspicion of dainty skirts, the deliciously delightful turn of a perfect ankle; am I not cute? Could Lottie Collins with all her boom de ay be half so bewitchingly entrancing? To be sure, this is not my every day attire, but I'm all right on week days, too, and don't I make up well? Tell me, Chris, have you struck anything that knocks me out? No; of coure you haven't; that's a nice fellow. Come right in, ma's out and pa's gone fishing; I've sent the children over to sister's and we can raise the roof. Everybody in town wants to see you, Chris. After lunch we'll help Capt. Weier raise the armory flag; then we'll view the big parade from the band stand, with Vince and the boys.

In the evening there will be fireworks, such as you never saw in Barcelona or any other bologna. The bike boys are to be out with their wheels; of course you don't know what they are, they're something new since your time—things that go whirling along with people on them; knocks out the one horse shays you used to bang around in at Palos.

You've had a long rest, Chris, and can afford to go on a little tear to-dy. Don't be afraid of me. I know I'm a flirt and jilted half a dozen already, but I'm stuck on you, Chris, and will make a jim crack team—excuse me, my suspenders are coming down; they're something new since your time, but we girls ain't in it without them nowadays. I'll just slip in here and take a hitch in them, then we'll sail out on Summit street and make everybody from out of town wish they lived in Toledo.

Decorations About the City.

The exterior decorations are simply grand. Business men have outdone all past efforts in this respect. For several days bunting and flags have been appearing here and there all over the city, and to-day the business houses are one beautiful profusion of bright colors. The display does not consist of a flag stuck out of a window here and there, or a lot of faded bunting pasted up in a bunch. Quite to the contrary, the whole front of the splendid business blocks are one mass of beautifully blended colors, arranged as to appeal to the artistic sense of the most sluggish nature. No trouble or expense have cut any figure, but the patriotic citizens, have vied with each other in manifesting their regard for the memories of the day in this manner.

Summit street cannot lay claim this year to the honor of the most brilliant decoration. Other streets claim an equal share in the honor of the occasion. All business houses have decorated, not in a listless careless manner, but as though to express that sentiment the occasion deserves. It would be unfair to speak of one more favorably than another. Some have made a greater display than others, because their resources and opportunities were greater, but all put out the bunting as though their hearts were in it, which is equal to the grandest display conceivable.

The Parade.

All arrangements for the big parade were concluded at an early hour this morning. The participants began to gather at the various rendezvous specified in Col. Bunker's general orders long before the hour appointed.

The formation of the parade will be as follows:

Platoon of Police.
Colonel Bunker, Marshal of the Day and Staff.
City Officials and Boards.
Float—the 44 States of the Union, Represented by 44 Young Ladies.
Float—Columbus and His Crew of Sailors.
Float—Landing of Columbus.

First Division.

Under command of Lieut.-Col. M. B. Lemmon, will form on Twelfth street, right resting on Madison, and extending to Adams street, and will consist of
Company A, 16th Regiment, O. N. G.
Company H, 16th Regiment, O. N. G.
Company C, 16th Regiment, O. N. G.
Battery D, 1st Regiment O. L. A.
Trinity Cadets.

Second Division.

Col. H. G. Neubert commanding; Capt. Wm. Dustin chief of staff, Capt. George Vrooman, Capt. George Scheets, Harry Bacon and W. G. Baldwin, aides. Will form on Eleventh street, right resting on Madison and extending to wards Adams street, will consist of
Forsyth Post, G. A. R.
Ford Post, G. A. R.
Toledo Post, G. A. R.
Volunteer Post, G. A. R.
Visiting posts and all honorably discharged soldiers.
Union Veterans' Union.
Camp Sibley, Sons of Veterans.
Camp P. S. Sievin, Sons of Veterans.

Third Division.

H. W. Compton, superintendent of public schools, commanding, assisted by H. C. Adams, N. E. Hutchinson, John E. Disher, J. L. Richardson and G. S. Mills, aides; will form at Madison street, right resting on Twelfth street, extending west, and will consist of all the public schools in the city and visiting schools of the county.

Fourth Division.

S. W. Bolles, commanding, assisted by such aides as he may appoint, will form on Eleventh street, right resting on Madison street and extending towards Monroe street, and will consist of the
Traveling Men's Association.
The Toledo Salesmen's Association.
Letter Carriers.
Brewers' Union.

Fifth Division.

General J. W. Greene, commanding, assisted by such aides as he may appoint, will form on Tenth street, right resting on Madison and extending towards Monroe, to consist of
Canton Lucas, Uniformed rank of Odd Fellows.
Canton Imperial.
William Tell division, K. P.
Toledo division, K. P.
Custar Division, K. P.
Future Great Knights of Sherwood, Foresters.
Robert Blum Lodge, No. 413, I. O. O. F.
Court Harmony, Ancient Order of Foresters of America.
Independent Order of Red Men.
Select Knights, A. O. U. W.
Improved Order of Red Men on foot.
Improved Order of Red Men on horseback.

Sixth Division.

P. J. Mettler, commanding; Joseph Mass, adjutant, assisted by such aides as the commander may appoint. Will form on Michigan street, right resting on Madison street and extending towards Monroe. This division to consist of
Toledo Kreuger Verein.
The Alsacian Benevolent society.
Harmonia commandery, No. 31, O. R. C.
Bavarian Benevolent society.
German Hassen Verein.
The Swiss society.
North German Benevolent society.
German Central Bund.
Teutonia Mannerchor.

Seventh Division.

John O'Grady, commanding, assisted by such aides as he may appoint, will form on Tenth street, right resting on Madison street and extending towards Adams street; will consist of—
The Columbian Club.
Y. M. C. B. A. Society.
Ancient Order of Hibernians.
Catholic Knights of Ohio, Branches No. 9, 10, 16 and 141.

Eighth Division.

Michael Kerscher, commanding, assisted by J. H. Dean, Jos. Keip, J. G. Volmayer and such aides as he may see proper to select; will form on Erie street, right risting on Madison and extending toward Cherry street, to be composed of—
St. Patrick's Parish.
St. Mary's Parish.
Catholic Uniformed Knights.
St. Michael's Society.
St. Joseph's Society.
Yengling.
Catholic Knight(not uniformed).
Sacred Heart Congregation.
Immaculate Conception Church Congregation.
St. Peter's Congregation.
St. Hedwig's Congregation.

Ninth Division.

James Gilroy, commanding, assisted by such aides as he may appoint, will form on Jefferson street, right resting on Twelfth street and extending west, and will consist of the Catholic schools of Toledo. The schools of St. Patrick's parish will have the right of the line, and other schools will be placed in position by Commander Gilroy as they arrive.

Tenth Division.

A. A. Kujawa, commander, assisted by such aides as he may appoint, will form on Huron street, right resting on Madison street and extending towards Monroe, and will consist of St. Anthony's parish and societies.

Eleventh Division.

Joseph Bubbro, commanding, assisted by such aides as he may appoint; to form on Superior street, right resting on Madison street and extending toward Cherry street. This division will consist of.
St. Joseph's Society.
St. Joseph's Benevolent Society.
Young Men's Lafayette Club.
St. Louis Church, East Toledo.
St. Louis Society.
French Benevolent Society.

Twelfth Division.

Peter Szelaskiewicz, assisted by such aides as the commander may select, will form on Huron street, right resting on Madison street and extending towards Cherry street and will consist of
St. Joseph's society.
St. John's Third Sobiski society.
St. Vincent society.

Thirteenth Division.

A. M. Clemons, Marshal, assisted by W. M. A. Vena, to form on Superior street, right resting on Madison and extending toward Monroe street This division to sist of Float and colored citizens.

Fourteenth Division.

Thos. S. Parkhurst, marshal, assisted by aides to be appointed by him; to form on Michigan street, right resting on Madison and extending towards Adams street; to consist of Master Painters' association and wagon, and all other associations not otherwise assigned.

Promptly at 2 o'clock the parade will move over the following streets: Madison and Twelfth, Twelfth to Monroe, to Summit, to Walnut, to Superior, to Adams, to St. Clair, to Madison, to Tenth, to Court House park.

Final Meeting of Arrangements Committee.

The Columbus Day celebration committee held its final meeting before the event in the mayor's office last night and decided that from $100 to $150 more would pay all expenses, and that so much was readily procurable from persons not yet seen and those who had not yet paid their subscriptions. The mayor and Messrs. Jacobi and Campbell were appointed an auditing committee. A limited number of tickets were issued to the platform and programs submitted as printed. In addition to a carriage for the mayor, Dr. Williams and Judge Cochran it was decided to have four more for committeemen who must be in front, and for representatives of the press.

FATHER PIREZ BLESSES COLUMBUS BEFORE HE EMBARKS 3:30 A. M., FRIDAY AUGUST 5TH, 1492.

RUN UP AN OVERCOAT

Said Capt. Weier at 6 O'clock This Morning.

There Was a Hitch in the Armory Flag Raising, But Company A Boys Got There Just the Same.

There was just a small hitch in the Columbian day program as the curtain was rung up early this morning. Col. Bunker had ordered the military to report at the new armory at 6 a. m., to participate in the first flag raising on the building. So far all well, but when the first gray streaks of dawn were feebly glimmering in the east the straggling half light found the vicinity of the armory deserted. Finally, as old Sol pushed his bald head through a rift of clouds that looked "sort o' rainy like," a lone member of Company A hove in sight on his wheel, and joined forces with a Bee who had been sitting on a barrel since daybreak. Capt. Jake Weier came on the scene just before 6 o'clock, and a dozen or so members of his company followed shortly after. Col. Bunker was delayed for some reason or other, and the flag was nowhere about.

When the first gun went off at Memorial hall the armory flagstaff was still unadorned.

"We've got to have this flag raising," said Capt. Weier, "if we've got to run up an overcoat."

Then a brilliant idea struck the little crowd. Charlie Prill, who lives nearby, had a flag. Straighway a detail proceeded to his home, routed him out of bed and demanded his flag. It was produced, much the worse for long service, but a flag for all that.

Right at this point another obstacle confronted the flag raisers—the armory was locked and no one had a key. However, a ladder was secured and an entrance effected through a second-story window. The flag was carried to the roof and its tatters flung nobly to the breeze, while the guns were still booming. Then the boys made their exit through the window, returned the ladder to its resting place and went out in front and cheered.

It was the greatest flag-raising on record.

How to Obtain a Fair Complexion by Natural Means.

The natural Carlsbad Sprudel Salt clears the complexion and purifies the blood. It is an excellent Aperient, Laxative and Diuretic. It is pleasant to take and permanent in action. Each bottle comes in a light blue paper cartoon, and has the signature, "Eisner & Mendelson Co., New York, Sole Agents," on every bottle.

DESE COLUMBO DAY.

What a Son of Sunny Italy Said to a Bee.

Poor Columbo He Greata Man Dese Time, But Dose Time Long Ago No One Tink Bout Columbo.

A late arrival from sunny Italy stood on Summit street this morning viewing the myriads of banners and gorgeous display of bunting, stretching as far as the eye could reach, when he was approached by a Bee.

"Nice thing for Christopher?" interrogated the newspaper man, hoping to draw the Italian out.

"Yes, nice ting," answered the one questioned, "butdese peop here hav' da lota troub 'bout Christopher Columbo.

"Dees maka me sick. Columbo he bea da greata man, ever'one know deese.

"He discov Americk, an' no one give da cent; he get da kick, an' plenta too. He be tak to jail, he have no mun, he have no to eat, no to drink and get a nice soft place on da jail.

"No man den tak Columbo bya da hand a' say, 'Here, you Columbo, you do some big ting; you come to my house, I giv' you da nica time; plenta eat, plenta drink, plenta mackarone an' plenta som' noder good ting. No; no man say dese.

"Columbo hes hav' da good a many cry, a-break da heart an' jes go lay down adie.

"Den be do time some greata big jackass get up a-say what a nica man Christopher Columbo be.

"Peop be just lik' da sheep; whera one go ever noder one go to.

"So den noder man say rah-f'r-Columbo; den some more an' more too, an' der be a greata craze 'bout Columbo, an' one place say Columbo b'long to him, and dese first place say no he mine; a-den some place take da bone, a-lift up, a' plant ag'in an' poor Columbo go trav' about da land.

"Just a-soon hes bone go to sleep wana place soma crank yanka out a-tak somewhere else.

"Now you go all around da town you see noting but Columbo, Columbo, Columbo. Dese men espend da plenta mun fora Columbo now-a-day, but when he be da starve dese man no give da pen.

"Dese what mak me sick 'bout Columbo day."

IN A SOCIAL WAY.

Personal Gossip Relative to Toledoans

And Their Guests, Besides the Coming and Going of People in Whom Bee Readers Have an Interest.

Mrs. J. M. Eckles is in Chicago.

Miss E. Loeb will soon leave for New York.

Miss Helen McCarthy will entertain Columbia night.

Mr. and Mrs. W. H. Parmenter are among the Chicago visitors.

Miss Fannie Berry, of Upper Sandusky, was the guest of Miss Lalla Miller this week.

Mrs. A. J. Vernier, of Archbold, O., is visiting her sister, Mrs. D. A. Allen, of Madison street.

Mr. and Mrs. J. G. Paine entertained Monday evening in honor of Mr. and Mrs. Thompson, of Brooklyn, N. Y. The occasion was highly enjoyable. Among the guests were: Miss Anna Wilson, Mr. and Mrs. Flickenger, Mr. and Mrs. Peckham, Mr. and Mrs. Robertson, Miss Pet Robison, and Mr. and Mrs. Barfield.

The Laurel Pleasure club gave their second annual grand masquerade ball at Eversman's hall last evening, which was participated in by nearly 300 couples. The costumes worn by the participants were of the gilt-edge order, which were both handsome and picturesque. All left more than satisfied with the able manner in which the Laurels entertained their friends.

A reception, perfect in detail and effect, was given in honor of Mr. and Mrs. G. G. Hadley, jr., yesterday afternoon from 3 to 6 o'clock and from 8 to 11 o'clock last evening, at the spacious home of Mr. and Mrs. G. G. Hadley, sr. The house was a bower of beauty, choice flowers forming the decorations, which were under Mrs. Suder's supervision. Smilax draperies, mantles banked and cosy nooks filled with all the brilliant hues of nature, with the elegant costumes of the guests, made the scene a brilliant one. Mrs. Hadley received her guests in a handsome lavender silk with pearl trimming and was assisted by Mrs. George Hadley, jr., who was charming in a cream crepe silk and carried American beauties, tied with ribbon, shading from white to the tints in the roses; Mrs. Sargeant, of Grand Rapids, in an elegant black silk, and Mrs. Buss in black velvet, trimmed in ostrich tips. Assisting through the parlors were Mrs. G. W. C. Hadley, Mrs. Sisson, Mrs. John Coghlin and Mrs. Dr. Tipple. Elegant refreshments were served during the afternoon and evening by the caterer of the New Toledo club. In the evening Mr. and Mrs. Hadley were assisted in receiving their guests by Mr. and Mrs. G. G. Hadley, jr., Mrs. Sergeant, Miss Swartz, of Grand Rapids; Mr. and Mrs. Buss and Mr. Leo Fisher, of Grand Rapids. Soft, sweet music was rendered by harpists and violinists. The reception was followed by dancing. Mr. and Mrs. Hadley's guests from Grand Rapids will give their Toledo friends the pleasure of a week's visit.

Blankets and Comforters—
NEUHAUSEL BROS.

HOME MADE COMFORTS.
SEE THEM AT LAMSONS'.

Don't commit suicide on account of your "incurable" blood disease. The sensible thing for you to do is to take Ayer's Sarsaparilla. If that fails, why, then—keep on trying and it will not fail. The trouble is, people get discouraged too soon. "Try, try, try again."

It is proposed to have a winter circus and skating pond at the London Crystal palace.

To drive a cough from the system use Dr. Bull's Cough Syrup. It never fails.

Not necessary to call a doctor for a cut or bruise; get Salvation Oil. Only 25 cts.

By a liquor law recently put in force in Cape Colony no traveler can be supplied with drink unless with a bonafide dinner or luncheon.

Underwear for everybody—
NEUHAUSEL BROS.

The first electric tower clock in the United States was put up on the new court house at Los Angeles, Cal., in 1891.

SATURDAY—
Buy Ladies' Collars at Lamsons'.

Paris "salesladies" want more pay and shorter hours. Probably they have read New York papers.

SATURDAY—
Buy Towels at Lamsons'.

New Dress Trimmings—
Fur Trimmings—
Gimp Trimmings—
NEUHAUSEL BROS.

Colored Dress Goods—
Another large invoice.
NEUHAUSEL BROS.

Saturday

Buy Misses' Garments at Lamsons'.

Mexico has 22,500 miles of telegraph and 6,600 of railroad. A district messenger service will soon be introduced.

Our store will be closed all day tomorrow. NEUHAUSEL BROS.

HOME MADE BLANKETS.
See them at LAMSONS'.

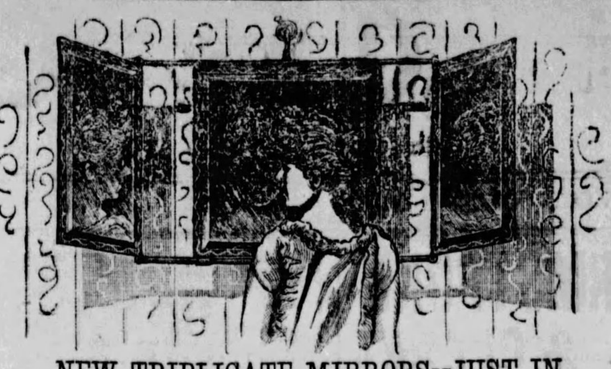

NEW TRIPLICATE MIRRORS--JUST IN.

BRIGGS & LEIBIUS, 307 SUMMIT ST.

DANCING SLIPPERS

Misses' and Children's Dancing Slippers!

We have a much larger and more complete line than ever before. Fine Kid Strap with bow, Patent Leather with buckle, Fine French Bronze

WE ARE HEADQUARTERS FOR SLIPPERS.

H. S. COMSTOCK,
321 SUMMIT STREET

STEINWAY, CHICKERING, PIANOS Gildemeister & Kroeger Kurtzmann, Stuyvesant,
311 SUPERIOR ST. C. J. WOOLLEY & CO

75c Toledo to Whitmore and Hamburg Lakes and return on the T., A. A. & N. M. Ry. Sunday trains.

If you are Bilious, take Beecham's Pills.

A seven-foot rattlesnake ran John Bruner's little boy, Alfred, in the hammock south of Leesburg, one day last week. The little boy had his double-barreled shotgun with him and fired both barrels at the snake, but was so excited that he missed his aim. The snake then made chase, the boy running for dear life. As he ran, Alfred reloaded his gun, and when the snake was within seven feet of him, after a run of sixty yards, he shot, cutting the snake in two. It was a narrow escape. The rattler had nine rattles.

Lord Randolph Churchill is one of the noted men who "contemplate the American tour."

SATURDAY—
Buy Children's Jackets at Lamsons'.

On the strength of his remarkable resemblance to ex-Senator Miller, a Philadelphia insurance agent gained entrance some time ago to the floor of the senate chamber at Washington. He was at first challenged, but when he said indignantly to the doorkeeper, "Don't you know me?" that official made a profound obeisance and opened the door forthwith. It is said that this interesting Philadelphian was once introduced to Gen. Grant as Senator Miller and the general did not discover the mistake.

SATURDAY—
Buy Fancy Jackets at Lamsons'.

Kid Gloves—Corsets—
NEUHAUSEL BROS.

Saturday
Buy Cloaks at Lamsons'.

Drums, Fifes, Drum Sticks, Cali'Heads!
Beautiful Badges and Medals for the Candidates.
MUSICAL ROOSTERS AND HORNS
Are going like SAM HILL.
We accept only the "Stuff" or the good "LONG GREEN" in payment for such.
IGNAZ FISCHER,
229 SUMMIT STREET.

Rheumatism and Neuralgia IS POSITIVELY CURED BY RHEUMATOLE!
For sale by Druggists, or THE KAW MEDICINE CO., TOLEDO, O., U. S. A.

BUY DIAMONDS OF ROULET & ARMSTRONG 321 ADAMS ST EXCLUSIVE DESIGNS

The Star That Leads Them All
A first-class high arm high grade machine with all attachments for $60. No money required until you have examined machine. Send for Catalogue and full particulars. Warranted five years. J. M. HAYES, 608 Cherry street, city. Full line of Pianos and Organs, at bottom prices.

HADN'T YOU BETTER SEE HILL BROS'.

Line of Ladies', Misses' and Children's Fine Shoes and Party Slippers at 333 SUPERIOR STREET

BEE DIRECTORY
OF
Representative Manufacturers, Wholesale Dealers,
AND JOBBING HOUSES.

MACHINERY.
TOLEDO MACHINE AND TOOL CO.
Manufacturers of Presses, Dies and Special Machinery, Elevators, Shafting and Pulleys.
Corner Superior and Oak Sts.

BAKER BROTHERS.
Planers, Moulders, Saw Benches, Tenoners, etc., Shafting, Hangers and Pulleys,
369 and 371 Erie Street.

SOAP MANUFACTURERS.
USE SILVER SOAP!
The Best for Family Use. Manufactured by
The Thompson & Chute Soap Co.

FILTERS.
STEVENS FILTER CO.
Manufacturers of Upward, Self Cleansing Filters,
222 and 224 Water Street.

BRASS AND IRON.
V. SEEGER,
Finisher and Dealer in BRASS GOODS, Etc.,
New No. 15 St. Clair St., Old No. 93.

SHAW, KENDALL & CO.
Manufacturers and dealers in Brass and Iron Goods for water, gas and steam wrought iron pipe and fittings.

IRON WORKS.
THE VULCAN IRON WORKS CO.
MACHINISTS.
Fittings,
And all kinds of Castings.

WIRE AND IRON WORKS.
BENSTER WIRE AND IRON WORKS,
Manufacturers Wire and Iron Work and Wind Engines.
321 Water Street.

PAINTS.
BUCKEYE PAINT & VARNISH CO.
Prepared Paints, White and Colored Leads.

LIME.
FRED BOICE,
Dealer in Lime, Cement, Plaster.
130 Water Street.

LUMBER.
WESTERN MANUFACTURING CO.
Mf'rs. of Sash, Doors and Blinds, and dealers in Lumber. Glazed wood a specialty.
Corner Water and Vine Streets.

THE AMES-BONNER CO.
Manufacturers of Brushes, Buyers of Beech Lumber. Correspondence solicited.

SEED MERCHANTS.
THE BELLMAN GRAIN AND SEED CO.
Grain Commission, Clover and Timothy Seed.
Office and Warehouse, 113 Ontario St.

CHAS. STAGER & CO.
CLOVER AND TIMOTHY.
123 and 125 North Erie Street.

BRIDGES.
THE TOLEDO BRIDGE CO.
Successors to THE SMITH BRIDGE CO.,
Toledo, Ohio.

THE MASSILLON BRIDGE CO.
Massillon, Ohio.
TOLEDO OFFICE NOS.
1 and 2 Darst Block, Adams Street.

FURNITURE.
W. I. WILBUR & CO.
Manufacturers of Office Furniture and Bar Fixtures,
412-416 St. Clair Street.

BAKING.
MAUMEE VALLEY BAKING CO.
Bakers of Bread and Cakes, Wholesale and Retail.
918 Cherry Street.

PORK PACKING.
JACOB FOLGER,
Pork Packer and Sausage Manufacturer, and Dealer in Meats,
87 and 89 St. Clair Street.

MILLERS.
BECHTOL, CARNEY & CO.
CENTRIFUGAL MILLS,
Manufacturers of Flour.
229 to 233 Lynn Street.

HEATING.
ISAAC D. SMEAD & CO.
Warming and Ventilating Engineers, manufacturers of Warming and Ventilating Apparatus.

ROLLING MILL.
THE MAUMEE ROLLING MILL CO.
Manufacturers of Extra Quality Flanges Boiler, Tank and Sheet Steel and Iron; Bar, Band, Shafting Iron. Office & Wks. E. Side.

BREWERS.
TOLEDO BREWING & MALTING CO.
(Limited.)
PETER LENK, President.
JOHN HUEBNER, Supt.

GRASSER & BRAND BREWING
Brewers and Bottlers of Bohe and Lager

HEAD AND STOMACH!

Mr. John Hefner, East Liverpool, Ohio, Describes How Neglected Catarrh

Affected His Head and Stomach and How He Was Cured by Dr. Byers and His Associates.

"I had been troubled two years with my head and stomach," says Mr. John Hefner, who is a teamster in the employ of Mr. William Sells, contractor, East Liverpool, O. "It was no doubt brought on by exposure to all kinds of weather, and the result of neglected colds. My nostrils were always clogged by mucous, which also dropped down into my throat, causing me to hawk to dislodge, and I was often attacked by the most excrutiating headaches, which would lay me off from my work several days at a time.

"My stomach also became affected to such an extent that it was with difficulty I ate enough to keep up sufficient strength to enable me to get through with my work. I would get such fearful attacks of heart-

Mr. John Hefner, East Liverpool, O.

burn that I would be worth nothing for hours afterward.

"I had doctored and doctored without benefit, until one month ago I decided to go to Pittsburg and consult Dr. Byers and his associates. They examined me carefully, and told me my head and stomach trouble came from catarrh, and that they could cure me if I would follow their instructions faithfully. They gave me a month's supply of medicine to take home; and I must say that I have not been troubled with my head and stomach since the second day's treatment. It is simply miraculous how quick the medicine took effect. I cheerfully recommend them to all my friends and the public who may be suffering with any chronic trouble, as I know they understand their business perfectly."

OF LOCAL INTEREST.

Drs. Byers and Dougan Locate Permanent Offices at 710 Madison Street, Toledo, for the Treatment of All Chronic Diseases.

Referring to the above Drs. Byers and Dougan desire to inform the people of Toledo and vicinity that they have located permanent offices at No. 710 Madison street, for the treatment of all chronic diseases.

The statement of Mr. Hefner is republished from the Pittsburg papers as an endorsement of the thorough and quick results to be obtained from the method of treatment as employed by Drs. Byers and Dougan.

THE HEALTH COUPON.

That there should be no lack of opportunity for any desiring to test the superiority of the methods of Drs. Byers and Dougan, the coupon system is adopted.

It is not adopted in the interest of charity. It is for advertising purposes simply and solely. No one need have the slightest hesitation in availing themselves of the opportunity. It is for rich and poor alike. It is simply the method by which Drs. Byers and Dougan desire to show the superiority of their work. It applies to all patients and all diseases. It applies to all who are in need of medical treatment, from whatever cause or occasion.

Below will be found a "Health Coupon." We want all those who are in need of medical treatment to cut it out and bring it to Drs. Byers and Dougan, No. 710 Madison street.

October 19, 1892.

CUT THIS OUT.

YOUR HEALTH

Troubles you? The likelihood of a big fee prevents you consulting a physician. Perhaps you cannot afford it. Well, this

HEALTH COUPON.

Meets your case exactly. It entitles you, without any charge whatever, to

One Week's Treatment

At the offices of Drs. Byers and Dougan, No. 710 Madison street, for the period of one week from this date.

MEDICINE FREE!

Cut this out and call on Drs. Byers and Dougan, 710 Madison street.

710 Madison St.

HEALTH COUPON.

This coupon will entitle the bearer to one week of free medical treatment, and no charge will be made for medicines. It makes no difference to us whether the patient is suffering from a mere indisposition that can be remedied in a single day or from a chronic disease that requires steady treatment. It is a rare offer, for it includes consultation, treatment and medicine at no cost whatever during the life of the coupon.

Their Credentials

Drs. Byers & Dougan ask that their credentials and claims be thoroughly examined and investigated. Dr. Byers is a graduate of the Jefferson Medical College of Philadelphia, Pa., 1872, and has had 20 years active experience in diseases of the eye, ear, nose, throat and lungs. Dr. Dougan is a graduate of the Buffalo Medical College, and also of McGill University of Montreal, Canada, and holds both Canadian and United States qualifications. Dr. Dougan has had 25 years experience in treating chronic diseases of the lungs, stomach, heart, liver, kidneys, bladder, rectum, diseases of women, etc., etc.

DRS. BYERS & DOUGAN,

LOCATED PERMANENTLY AT

710--MADISON STREET--710

Specialties—Catarrh, and all diseases of the Eye, Ear, Throat and Lungs, Nervous Diseases, Skin Diseases, Chronic Diseases. Office hours—9 to 11 a. m., 2 to 5 p. m., 7 to 9 p. m. Sundays, 10 a. m. to 1 p. m.

A MAGNIFICENT PRIZE CONTEST.

In what year was the famous old "Liberty Bell" first rung in Philadelphia?

The Home Jewel will give an elegant Chickering pure-toned, upright piano to the first person answering the above question correctly; two first-class round-trip railroad tickets to Chicago and return and admission tickets for two to World's Fair grounds to witness dedication of buildings October 21, 1892, for each of next two correct answers; a gold decorated China dinner set for the fourth correct answer.

An additional special prize, a beautiful pair of gold and pearl opera glasses, will be given for the first correct answer from each state. Each person answering must send fifteen two-cent stamps for 6 mos. subscription to *The Home Jewel*, the illustrated family paper containing particulars of our prize competition for a free trip to California or Florida. The object of offering these prizes is to increase the circulation of this excellent family paper. Send to-day and you may secure a handsome prize. Names of all prize-winners in next number. Write plainly name, postoffice, express office, county and state. Address *The Home Jewel*, Suite 901, Manhattan Building, Chicago, Ill.

THE RED, WHITE AND BLUE

Continued From First Page.

comfort the distressed and afflicted of other lands.

A single century has placed this people side by side with the oldest and most advanced nations of the world; nations with a history of a thousand years.

But in the midst of our rejoicing no American citizen should forget our national starting point, and the quality of the manhood on which was laid the very foundation of our government. Our fathers were born under foreign flags. The very best brain, and nerve, and muscle, and conscience of the older governments found their way to this western continent. Our ancestors had the map of the world before them; what wonder that they chose this land for their descendants! Over the very cradle of our national infancy stood the spirit and form of the completed civilization of other lands, and the birth-cries of the republic rang out over the world with a voice as strong as a giant of a thousand years. From the morning of our history the subjects of all nations have flocked to our shores and have entered into our national life and joined in the upbuilding of our institutions. They have spaded and planted, they have sown and gathered, they have wrought and builded, and to-day, everywhere over all this land, may be seen the products and results of this toil, constituting our national prosperity, promoting our national growth. To all such the doors of the nation are ever open.

The World's Columbian Exposition is the natural outgrowth of this nation's place in history. Our continent, discovered by Christopher Columbus, whose spirits were revived as his cause was espoused by the generous-hearted queen of Spain, has, throughout all the years from that time to this, been a haven to all who saw here the promise of requited toil, of liberty and of peace.

The ceaseless, resistless march of civilization, westward, ever westward, has reached and passed the great lakes of North America, and has founded on their farthest shore the greatest city of modern times. Chicago, the peerless, has been selected for the great celebration which to-day gives new fire to progress, and sheds its light upon ages yet to come. Established in the heart of this continent, her pulse throbs with the quickening current of our national life. And that this city was selected as the scene of this great commemorative festival was the natural outgrowth of predestined events. Here all nations are to meet in peaceful, laudable emulation on the fields of art, science and industry, on the fields of research, invention, and scholarship, and to learn the universal value of the discovery we commemorate; to learn, as could be learned in no other way, the nearness of man to man, the Fatherhood of God and the brotherhood of the human race.

This, ladies and gentlemen, is the exalted purpose of the World's Columbian Exposition. May it be fruitful of its aim, and of peace forever to all the nations of the earth.

MAYOR WASHBURNE.

Address Tendering the Freedom of the City of Chicago to the People.

Mr. President, Representatives of Foreign Governments, Ladies and Gentlemen:

This day is dedicated by the American people to one whose name is indissolubly linked with that of our continent. This day shall add new glories to him whose prophetic vision beheld in the stars which guided his audacious voyage a new world and a new hope for the people of the earth.

The four centuries passing in review have witnessed the settlement of a newly discovered continent, the founding of many nations, and the establishment in this country of more than 60,000,000 of people whose wonderful material prosperity, high intelligence, political institutions and glorious history have excited the interest and compelled the admiration of the civilized world.

These centuries have evolved the liberty-loving American people who are gathered here to-day. We have with us the pioneer bearing in his person the freedom of his western home—the ageing veteran, whom all nations honor, without whose valor, government, liberty and patriotism would be but idle words. We have with us builders of cities, founders of states, dwellers in the forests, tillers of the soil, the mechanic and the artisan, and noble women, daughters of the republic, not less in patriotism and deserved esteem than those who seem to play the larger part in building up a state.

There are gathered here our president and stately senate, our grave and learned judges, our congress and our states that all mankind may know this is a nation's holiday and a people's tribute to him whose dauntless courage and unwavering faith impelled him to traverse undismayed the unsailed waste of waters, and whose first prayer upon a waiting continent was saluted on its course by that banner which knows no creed, no faith, no nation—that ensign which has represented peace, progress and humanity for nineteen hundred years—the holy banner of the cross.

Those foreign nations which have contributed so much to our growth will here learn wherein our strength lies—that it is not in standing armies—not in heredity of birth—not even in our fertile valleys—not in our commerce nor our wealth—but that we have built and are building upon the everlasting rock of individual character and intelligence, seeking to secure an education for every man, woman and child over whom floats the stars and stripes, that emblem which signifies our government and our people.

That flag guards to-day 21,500,000 school children, of a country not yet four centuries old and who outnumber nearly four times the population of Spain in 1492.

This is our hope in the future—the anchor of the republic—and a rainbow of promise for the centuries yet to come.

As a mark of public gratitude it was decided to carry down into history through this celebration the appreciation of this people for him before whose name we all bow to-day.

You, sirs, who are the chosen representatives of our people—you into whose keeping we entrust our property and our right—you whose every act becomes a link in that long chain of history which spans 400 years without a break and whose every link signifies a struggle and victory for man—you who represent that last and most perfect experiment of human government have by your official acts honored this young city with your choice as the most fitting place to mark this country's own.

She accepts the sacred trust with rivalry towards none and fellowship for all. She stands ready to fulfill the pledges she has made. She needs no orator to speak her merits, no poet to sing her glories. She typifies the civilization of this continent and this age; she has no hoary locks; no crumbling ruins; the gray-haired sire who saw her birth to-day holds on high his prattling grandchild to see the nations of the earth within her gates.

Over the very spot whereon we stand, within the memory of men still young, the wild fowl winged his migratory flight.

Less than a century ago the site of this young city was unknown; to-day a million and a half support her honor, enterprise and thrift. Her annual commerce of one billion and a half tells the eloquent story of her material greatness. Her liberality to all nations and all creeds is boundless, broad as humanity and high as the dome of heaven. Rule Britania, the Marseilles, die Wacht am Rhein, and every folk song of the older world has drifted over the Atlantic's stormy waves, and as each echo, growing fainter with advancing leagues, has reached this spot it has been merged into that one grand chorus, "My Country 'tis of Thee, Sweet Land of Liberty, of Thee I Sing."

This, sirs, is the American city of your choice; her gates are open, her people at your service. To you and those you represent we offer greeting, hospitality and love.

To the Old World, whose representatives grace this occasion, whose governments are in full accord with this enterprise so full of meaning to them and to us, to that old world whose children braved unruly seas and treacherous storms to found a new state in an unknown land, we give greeting too, as children greet a parent in some new home.

We are proud of its ancestry for it is our own. We glory in its history for it was our ancestral blood which inscribed its rolls of honor, and if to-day these distinguished men of more distinguished lands behold any spirit, thing or ambition which excites their praise, it is but the out-cropping of the Roman courage on a new continent, in a later age.

Welcome to you men of older civilizations to this young city whose most ancient landmark was built within the span of a present life. Our hospitalities and our welcome we now extend without reserve, without regard to nationality, creed or race.

COMMEMORATION ODE.

Read and Sung at the Dedicatory Ceremonies of the World's Columbian Exposition.

Columbia! on thy brow are dewy flowers
Plucked from wide prairies and from mighty hills.
Lo! toward this day have led the steadfast hours,
Now to thy hope the world its beaker fills.
The old earth hears a song of blessed themes
And lifts her head from a deep couch of dreams.

Her queenly nations, elder-born of Time,
Troop from high thrones to hear,
Clasp thy strong hands, tread with thee paths sublime,
Lovingly bend the ear.
Spain, in the broidered robes of chivalry,
Comes with slow foot and inward-brooding eyes,
Bow to her banner! 'twas the first to rise
Out of the dark for thee.
And England, royal mother, whose right hand
Molds nations, whose white feet the ocean tread,
Lays down her sword on thy beloved strand
To bless thy wreathed head;
Hearing in thine her voice, bidding thy soul
Fulfill her dream, the foremost at the goal.
And France, who once thy fainting form upbore,
Brings beauty now where strength she brought of yore.
France, the swift-footed, who with thee
Gazed in the eyes of Liberty,
And loved the dark no more.

Around the peopled world
Bright banners are unfurled.
The long procession winds from shore to shore.
The Norseman sails
Through icy gales
To the green Vineland of his long-ago.
Russia rides down from realms of sun and snow.
Germany casts afar
Her iron robes of war,
And strikes her harp with thy triumphal song.
Italy opens wide her epic scroll,
In bright hues blazoned, with great deeds writ long,
And bids thee win the kingdom of the soul,
And the calm Orient, wise with many days,
From hoary Palestine to sweet Japan
Salutes thy conquering youth;
Bidding thee hush while all the nations praise,
Know, though the world endure but for a span,
Deathless is truth.
Lo! unto these the ever-living Past
Ushers a mighty pageant, bids arise
Dead centuries, freighted with visions vast,
Blowing dim mists into the Future's eyes.
Their song is all of thee,
Daughter of mystery.

Alone! Alone!
Behind wide walls of sea!
And never a ship has flown
A poisoned world to free.
Fair is the sunny day
On mountain and lake and stream,
Yet wild men starve and slay,
And the young earth lies adream.
Long have the dumb years passed with vacant eyes,
Bearing rich gifts for nations throned afar,
Guiding thy soul inviolate as a star,
Leaving thee safe with God till man grow wise.
At last one patient heart is born
Fearless of ignorance and scorn.
His strong youth wasteth at thy sealed gate—
Kings will not open to the untrod path.
His hope grows sere while all the angels wait.
The prophet bows under the dull world's wrath,
Until a woman fair
As morning lilies are,
Brings him a jeweled key—
And lo! a world is free.
Wide swings the portal never touched before,
Strange luring winds blow from an unseen shore,
Toward dreams that can not fail
He bids the three ships sail,
While man's new song of hope rings out against the gale.

* * *

(To Music.)

Over the wide unknown,
Far to the shores of lad,
On through the dark alone,
Like a feather blown by the wind;
Into the west away,
Sped by the breath of God,
Seeking the clearer day
Where only His feet have trod;
From the past to the future we sail;
We slip from the leash of kings.
Hail, spirit of freedom—hail!
Unfurl thine impalpable wings!
Receive us, protect us, and bless
Thy knights who brave all for thee.
Though death be thy soft caress,
By that touch shall our souls be free.
Onward and ever on,
Till the voice of despair is stilled,
Till the haven of peace is won,
And the purpose of God fulfilled.

* * *

O strange, divine surprise!
Out of the dark man strives to rise,
And struggles inch by inch with toil and tears;
Till, lo! God stoops from his supernal spheres,
And bares the glory of his face.
Then darkness flees afar.
This earth becomes a star—
Man leaps up to the lofty place.
We ask a little—all is given.
We seek a lamp—God grants us heaven.
So these who dared to pass beyond the pale,
For an idea tempting the shrouded seas,
Sought but Cathay. God bade their faith prevail
To find a world—blessed his purposes!
The hero knew not what a virgin soul
Laughed through glad eyes when at her feet he laid
The gaudy trappings of man's masquerade.
She who had dwelt in forests, heard the roll
Of lakes down-thundering to the sea,
Beheld from gleaming mountain heights
Two oceans playing with the lights
Of eve and morn—ah! what would she
With all the out-worn pageantry
Of purple robes and heavy mace and crown?
Smiling she casts them down,
Unfit her young austerity
Of hair unbound and strong limbs bare and brown.

Yet they who dare arise
And meet her stainless eyes
Forget old loves, though crowned queens these be.
And whither her winged feet fare
They follow though death be there—
So sweet, so fleet, so goddess-pure is she.
Her voice is like deep rivers, that do flow
Through forests bending low.
Her step is softest moonlight, that doth force
The ocean to its course.
Gentle her smile, for something in man's face.
World-worn, time-weary, furrowed deep with tears,
Thrills her chaste heart with a more tender grace.
Softly she smooths the wrinkles from his brow,
Wrought by the baleful years,
Smiles sunshine on the hoar head, whispers low
New charges from the awakened will of truth—
Words all of fire, that thrills his soul with youth.
Not with his brother is man's battle here.
The challenge of the earth, that Adam heard,
His love austere breathes in his eager ear.
And lo! the knight who warred at love's command,
And scarred the face of Europe, sheaths his sword,
Hearing from untaught lips a nobler word.
Taking new weapons from an unsullied hand;
With axe and oar, with mallet and with spade,
She bids the hero conquer, unafraid
Though cloud-veiled Titans be his lordly foes—
Spirits of earth and air, whose wars brook no repose.

For from far-away mountains and plain,
From the shores of the sunset sea,
The unwearying rulers complain, complain,
And throng from the wastes to defend their reign.
Their threatened majesty.
The low prairies that lie abloom
Sigh out to the summer air:
Shall our dark soil be the tomb
Of the flowers that rise so fair?
Shall we yield to man's disdain,
And nourish his golden grain?
We will freeze and burn and snare.
Ah! bid him beware! beware!
And the forests, heavy and dark and deep
With the shadows of shrouded years,
In a murmurous voice, out of ages asleep,
Ask the winds: What creature rude
Would storm our solitude?
Hath his soul no fears, no tears?
The prone rivers lift up their snow-crowned heads,
Arise in wrath from their rock-bound beds,
And roar: We will ravage and drown
Ere we float his white ships down.
And the lakes from a mist
Of amethyst
Call the storm-clouds down, and grow ashen and brown,
And all the four winds wail:
Our gales shall make him quail.
By blinding snow, by burning sun
His strength shall be undone.
These men in league with these—
Brothers of wind and waste—
How barbs of flint, and darkly haste
From sheltering tents and trees;
And mutter: Away! away!
Ye children of white-browed day!
Who dares profane our wild gods' reign
We torture and trap and slay.
Child of the light, the shadows fall in vain.
Herald of God, in vain the powers conspire.
Armed with truth's holy cross, faith's sacred fire,
Though often vanquished, he shall rise again,
Nor rest till the wild lords of earth and air
Bow to his will, his burdens glad to bear.
The angels leave him not through the long strife,
But sing large annals of their own wide life,
Luring him on to freedom. On that field,
From giants won, shall man be slave to man?
Lo! clan on clan,
The embattled nations gather to be one.
Clasp hands as brothers 'neath Columbia's shield,
Upraise her banner to the shining sun.
Along her blessed shore
One heart, one song, one dream—
Man shall be free forevermore,
And love shall be supreme.

When dreaming kings, at odds with swift-paced time,
Would strike that banner down,
A nobler knight than ever writ or rhyme
With fame's bright wreath did crown
Through armed hosts bore it till it floated high
Beyond the clouds, a light that cannot die!
Ah, hero of our younger race!
Great builder of a temple new!
Ruler, who sought no lordly place!
Warrior, who sheathed the sword he drew!
Lover of men, who saw afar
A world unmarred by want or war,
Who knew the path and yet forbore
To tread, till all men should implore;
Who saw the light and led the way
Where the gray world might greet the day;
Father and leader, prophet sure,
Whose will in vast works shall endure,
How shall we praise him on this day of days,
Great son of fame who has no need of praise?

How shall we praise him? Open wide the doors
Of the fair temple whose broad base he laid.
Through its white halls a shadowy cavalcade
Of heroes moves o'er unresounding floors—
Men whose brawned arms upraised these columns high,
And reared the towers that vanish in the sky—
The strong who, having wrought, can never die.

And lo! leading a blessed host comes one
Who held a warring nation in his heart;
Who knew love's agony, but had no part
In love's delight; whose mighty task was done
Through blood and tears that we might walk in joy,
And this day's rapture own no sad alloy.
Around him heirs of bliss, whose bright brows wear
Palm leaves amid their laurels ever fair.
Gaily they come, as though the drum
Beat out the call their glad hearts knew so well.
Brothers once more, dear as of yore,
Who in a noble conflict nobly fell.
Their blood washed pure you banner in the sky,
And quenched the brands laid 'neath these arches high;
The brave who, having fought, can never die.

Then surging through the vastness rise once more
The aureoled heirs of light, who onward bore
Through darksome times and trackless realms of ruth
The flag of beauty and the torch of truth.
They tore the mask from the foul face of wrong;
Even to God's mysteries they dared aspire;
High in the choir they lit yon altar-fire,
And filled these aisles with color and with song;
The ever-young, the unfallen, wreathing for time
Fresh garlands of the seeming-vanished years;
Faces long luminous, remote, sublime,
And shining brows still dewy with our tears.
Back with the old glad smile comes one we knew—
We bade him rear our house of joy to-day.
But Beauty opened wide her starry way,
And he passed on. Bright champions of the true,
Soldiers of peace, seers, singers ever blest—
From the wide ether of a loftier quest
Their winged souls throng our rites to glorify—
The wise who, having known, can never die.

Strange splendors stream the vaulted aisles along—
To these we loved celestial rapture clings.
And music, borne on rhythm of rising wings,
Floats from the living dead, whose breath is song.

Columbia, my country, dost thou hear?
Ah! dost thou hear the songs unheard of time?
Hark! for their passion trembles at thine ear.
Hush! for thy soul must heed their call sublime.
Across wide seas, unswept by earthly sails,
Those strange sounds draw thee on, for thou shalt be
Leader of nations through the autumnal gales
That wail to mock the strong and wrack the free.
Dearer, more radiant than of yore,
Against the dark I see thee rise;
Thy young smile spurns the guarded shore
And braves the shadowed simoon-skies.
And still that conquering smile who see
Pledge love, life, service, all to thee.
The years have brought thee robes most fair—
The rich processional years—
And filleted thy shining hair,
And zoned thy waist with jewels rare,
And whispered in thine ears
Strange secrets of God's wondrous ways,
Long hid from human awe and praise.

For lo! the living God doth bare his arm,
No more He makes his house of clouds and gloom.
Lightly the shutters move within his loom;
Unveiled his thunder leaps to meet the storm.
From God's right hand man takes the powers that sway
A universe of stars.
He bows them down; he bids them go or stay;
He fashes them for his wars.
He seams the burning paces of the sun,
And names the invisible orbs whose courses run
Through the dim deeps of space.
He sees in dew upon a rose impearled
The swarming legions of a nomad world
Begin life's upward race.
Voices of hope he hears
Long dumb to his despair,
And dreams of golden years
Meet for a world so fair.
For now Democracy doth wake and rise
From the sweet sloth of youth,
By storms made strong, by many dreams made wise,
He clasps the hand of truth.

Through the armed nation lies his path of peace,
The open book of knowledge in his hand.
Food to the starving, to the oppressed release,
And love to all he bears from land to land.
Before his march the barriers fall,
The laws grow gentle at his call.
His glowing breath blows far away
The fogs that veil the coming day,
That wondrous day—
When earth shall sing as through the blue she rolls
Laden with joy for all her thronging souls.
Then shall want's call to sin resound no more
Across her teeming fields. And pain shall sleep,
Soothed by brave science with her magic lore,
And war no more shall bid the nations weep.
Then the worn chains shall slip from man's desire,
And even higher and higher
His swift foot shall aspire;
Still deeper and more deep
His soul its watch shall keep,
Till love shall make the world a holy place,
Where knowledge dares unveil God's very face.

Not yet the angels hear life's last sweet song.
Music unutterably pure and strong
From earth shall rise to haunt the peopled skies
When the long march of time,
Patient in birth and death, in growth and blight,
Shall lead man up through happy realms of light
Unto his goal sublime.

* * *

(To Music.)

Columbia! Men beheld thee rise
A goddess from the misty sea.
Lady of joy, sent from the skies,
The nations worship thee.
Thy brows were flushed with dawn's first light;
By foamy waves with stars bedight
Thy blue robe floated free.

Now let the sun ride high o'er head,
Driving the day from shore to shore.
His burning tread we do not dread,
For thou art evermore
Lady of love whose smile shall bless,
Whom brave deeds win to tenderness,
Whose tears the lost restore.

Lady of hope thou art. We wait
With courage thy serene command.
Through unknown seas, toward undreamed fate,
We ask thy gilding hand.

On! though sails quiver in the gale!—
Thou at the helm, we cannot fail,
On to God's time-veiled strand!

Lady of beauty! thou shalt win
Glory and power and length of days.
The sun and moon shall be thy kin,
The stars shall sing thy praise.
All hail! we bring the vows most sweet
To strow before thy winged feet.
Now onward be thy ways!

MRS. POTTER PALMER.

Address Delivered by the President of the Lady Board of Managers

Official representation for women, upon so important an occasion as the present, is unprecedented. It seems peculiarly appropriate that this honor should have been accorded our sex when celebrating the great deeds of Columbus, who, inspired though his visions may have been, yet required the aid of an Isabella to transform them into realities.

The visible evidences of the progress made since the discovery of this great continent will be collected six months hence in these state'y buildings now to be dedicated.

The magnificent material exhibit, the import of which will presently be eloquently described by our orators, will not, however, so vividly represent the great advance of modern thought as does the fact that man's "silent partner" has been invited by the government to leave her retirement to assist in conducting a great national enterprise. The provision of the act of congress that the board of lady managers appoint a jury of her peers to pass judgment upon woman's work, adds to the significance of the innovation, for never before was it thought necessary to apply this fundamental principle of justice to our sex.

Realizing the seriousness of the responsibilities devolving upon it, and inspired by a sense of the nobility of its mission, the board has, from the time of its organization, attempted most thoroughly and most conscientiously to carry out the intentions of congress.

It has been able to broaden the scope of its work and extend its influence through the co-operation and assistance so generously furnished by the Columbian commission and board of directors of the Exposition. The latter took the initiative in making an appropriation for the Woman's building, and in allowing the board to call attention to the recent work of women in new fields by selecting from their own sex the architect, decorators, sculptors and painters to create both the building and its adornments.

Rivaling the generosity of the directors, the national commission has honored the board of lady managers by putting into its hands all of the interests of women in connection with the exposition, as well as the entire control of the Woman's building.

In order the more efficiently to perform the important functions assigned it, the board hastened to secure necessary co-operation. At its request women were made members of the world's fair boards of almost every state and territory of the union. Inspired by this success at home, it had the courage to attempt to extend the benefits it had received to the women of other countries. It officially invited all foreign governments, which had decided to participate in the exposition, to appoint committees of women, to co-operate with it. The active help given by the department of state was invaluable in promoting this plan, the success of which has been notable, for we now have under the patronage of royalty, or the heads of government, committees composed of the most influential, intellectual, and practical women in France, England, Germany, Austria, Russia, Italy, Holland, Belgium, Sweden, Norway, Portugal, Japan, Siam, Algeria, Cape Colony, Ceylon, Brazil, the Argentine Republic, Cuba, Mexico, and Nicaragua, and although committees have not yet been announced, favorable responses have been received from Spain, Columbia, Ecuador, Venezuela, Panama, and the Sandwich Islands.

No organization comparable to this has ever before existed among women. It is official; acting under government authority, and sustained by government funds. It is so far reaching that it encircles the globe.

Without touching upon politics, suffrage, or other irrelevant issues, this unique organization of women for women will devote itself to the promotion of their industrial interests. It will address itself to the formation of a public sentiment, which will favor woman's industrial equality, and her receiving just compensation for services rendered. It will try to secure for her work the consideration and respect which it deserves, and establish her importance as an economic factor. To this end, it will endeavor to obtain and install in these buildings exhibits, showing the value of her contributions to the industries, sciences and arts, as well as statistics giving the proportionate amount of work in every country.

Of all the changes that have resulted from the great ingenuity and inventiveness of the race, there is none that equals in importance to woman, the application of machinery to the performance of the never-ending tasks that have previously been hers. The removal from the household to the various factories where such work is now done, of spinning, carding, dying, knitting, the weaving of textile fabrics, sewing, the cutting and making of garments, and many other laborious occupations, has enabled her to lift her eyes from the drudgery that has oppressed her since prehistoric days.

The result is that women as a sex have been liberated. They now have time to think, to be educated, to plan and pursue careers of their own choosing. Consider the value of the race of one-half of its members being enabled to throw aside the intolerable bondage of ignorance that has always weighed them down! See the innumerable technical, professional, and art schools, academies and colleges that have been suddenly called into existence by the unwonted demand! It is only about one hundred years since girls were first permitted to attend the free schools of Boston. They were then allowed to take the places of boys, for whom the schools were instituted, during the season when the latter were helping to gather in the harvest.

It is not strange that woman is drinking deeply of the long-denied fountain of knowledge. She had been told, until she almost believed it, by her physician, that she was too delicate and nervous an organization to endure the application and mental strain of the school room—by the scientist that the quality of the gray matter of her brain would not enable her to grasp the exact sciences, and that its peculiar convolutions made it impossible for her to follow a logical proposition from premise to conclusion—by her anxious parents that there was nothing that a man so abominated as a learned woman, nothing so unlovely as a blue stocking, and yet she comes, smiling from her curriculum with her honors fresh upon her, healthy and wise, forcing us to acknowledge that she is more than ever attractive, companionable and useful.

What is to be done with this strong, self-poised creature of glowing imagination and high ideals, who evidently intends, as a natural and inherent right, to pursue her self-development in her chosen line of work? Is the world ready to give her industrial and intellectual independence, and to open all doors before her? The human race is not so rich in talent, genius, and useful creative energy that it can afford to allow any considerable proportion of these valuable attributes to be wasted or unproductive, even though they be possessed by women.

The sex which numbers more than one-half the population of the world is forced to enter the keen competition of life with many disadvantages, both real and fictitious. Are the ligitimate compensation and honors that should come as the result of ability and merit to be denied on the untenable ground of sex aristocracy?

We are told by scientists that the educated eye and ear of to-day are capable of detecting subtle harmonies and delicate gradations of sound and color that were imperceptible to our ancestors; that artists and musicians will consequently never reach the last possible combination of tones, or of tints, because their fields will widen before them, disclosing, constantly, new beauties and attractions. We can not doubt that human intelligence will gain as much by development; that it will vibrate with new power because of the uplifting of one-half of its members—and of that half, which is, perhaps, conceded to be the more moral, sympathetic, and imaginative—from darkness to light.

As a result of the freedom and training now granted them, we may confidently await, not a renaissance, but the first blooming of the perfect flower of womanhood. After centuries of careful pruning into conventional shapes, to meet the requirements of an artificial standard, the shears and props have been thrown away. We shall learn by watching the beauty and the vigor of the natural growth in the open air and sunshine, how artificial and false was the ideal we had previously cherished. Our efforts to frustrate Nature will seem grotesque, for she may always be trusted to preserve her types. Our utmost hope is that woman may become a more congenial companion and fit partner for her illustrious mate, whose destiny she has shared during the centuries.

We are proud that the statesmen of our own great country have been the first to see beneath the surface and to understand that the old order of things has passed away, and that new methods must be inaugurated. We wish to express our thanks to the congress of the United States for having made this great step forward, and also for having subsequently approved and endorsed the plans of the board of lady managers, as was manifested by their liberal appropriation for carrying them out.

We most heartily appreciate the assistance given us by the president of the United States, the department of state, and our foreign ministers. We hope to have occasion to thank all of the other great departments of the government before we finish our work.

Even more important than the discovery of Columbus, which we are gathered together to celebrate, is the fact that the general government has just discovered woman. It has sent out a flash-light from its heights, so inaccessible to us, which we shall answer by a return signal when the exposition is opened. What will be its next message to us?

T. W. PALMER.

Speech by the President of the World's Columbian Commission.

When a structure designed for a beneficent purpose has reached completion and is about to be devoted to its object, it is deemed fitting, in accordance with a custom which springs from the aspirations of man, and which has received the sanction of successive generations, that its intent and aim shall be declared amid imposing ceremonies, and the good will of the present and the blessing of the future invoked upon it.

If this occasion shall have as one of its results the inauguration of another festal day to enlarge the too meager calendar of our people, the world will be richer thereby, and a name which has been hitherto held in vague and careless remembrance will be made a vital and elevating force to mankind.

Anniversaries are the punctuations of history. They are the emphases given to events, not by the song of the poet, or the pen of the rhetorician, but by the common acclaim of mankind. They are the monuments of the heroes and the saviors of the race. They are the Memnons which fill the heart with promise, the eye with gladness, and the ear with song.

The teacher of Socrates, when dying, was asked what he wished for a monument. He answered: "Give the boys a holiday."

It was a happy thought to have linked with the achievements of Columbus and Pinzon, which doubled the area of the inhabited globe, an undertaking whereby we hope to illustrate the fact that

Continued on Fifth Page.

THE NEXT IMPORTANT EVENT!

Is McElroy's Great Saturday Furnishing Goods Sale. Everybody Who Wants to Save Money Will Attend.

Kid Glove Stock.

COMPLETE VARIETY.
PERFECT QUALITIES.
NEWEST STYLES.

You will always be satisfied if you buy your gloves here.

$1.00 VARIETIES.

Are equalled nowhere. 8-button length Real Suede Mosquetaires worth $1.25.
Five-hook fine Kid Gloves in New Shades, Red, Green, Grey and Tan.
Suede Gauntlets in Tans, Browns and Greys.
Biarritz in all colors.

$1.50 VARIETIES.

Novelties in real Kid Gloves, 4-button Welt Tops in shades of Cream, Pearl, Heliotrope, and English Tans.

Ladies' Underwear Stock.

Our sales away ahead of previous business because no such value is to be found anywhere else.

For 50c.

Two-thread wool Sanitary Grey Jersey Ribbed Vests and Pants, worth 75c.

For 39c.

Fine White Merino Vests and Pants, worth 50.

For $1.00.

Australian Wool Jersey Ribbed Underwear, worth $1.25.

COMBINATION SUITS.

For Misses at 75c, worth $1.00.
For Ladies at 49c, worth 75.
For Ladies $1.75, worth $2.25.

Children's Underwear Stock.

Complete Line of Sizes, Best Qualities, All Kinds.

Children's Fine White Merino Underwear.
Sizes—16, 18, 20, for 10c, 13c, 15c, etc.

Children 's Fine Natural Wool Underwear, beautiful quality.
Sizes—16, 18, 20, for 20c, 25c, 30c, etc.

Children's fine Scarlet Medicated Wool Underwear.
Sizes—16, 18, 20, 22, for 15c, 20c, 25c, 30c, etc.

Men's Underwear Stock.

Fully 35c on every dollar saved by buying here.

For 75c.

Men's fine Natural Wool and Fancy Striped Shirts and Drawers, worth $1.00.

For $1.00.

Men's fine Natural Wool Scarlet Medicated and Cashmere Mixed Shirts and Drawers, every garment worth, $1.25.

For $1.25.

Natural wool Flesh Color, Tan and White Australian Seamless Wool Shirts and Drawers.

R. L. McELROY, 209-211 SUMMIT STREET.

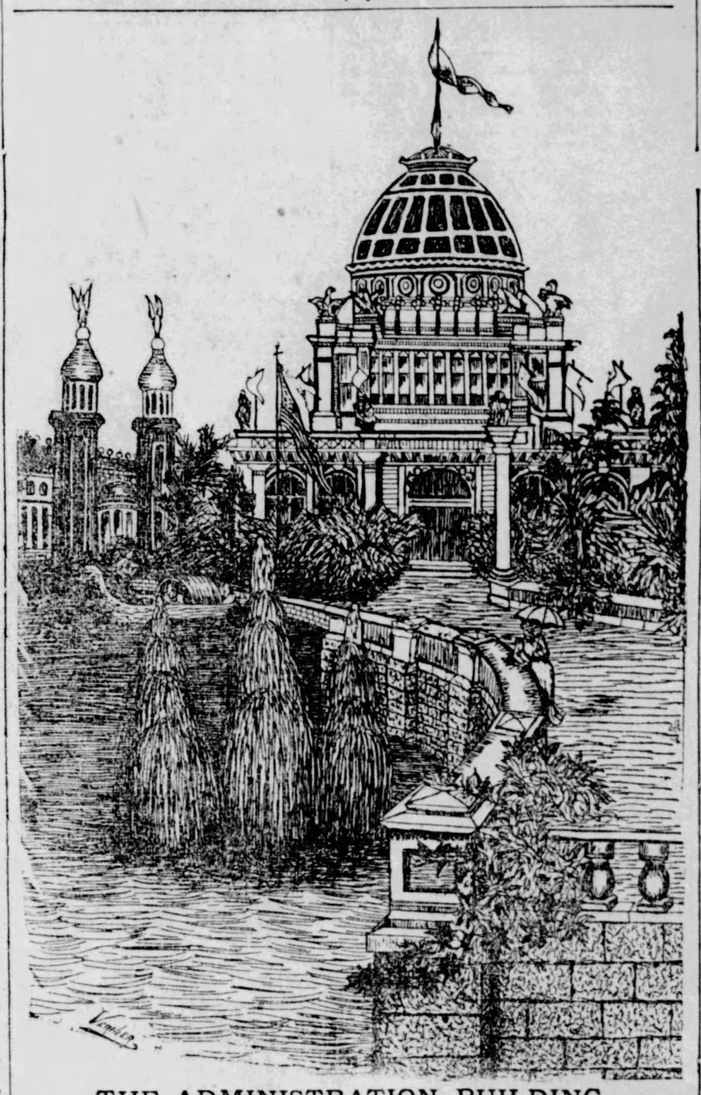

THE ADMINISTRATION BUILDING.

Pimples AND Blotches

ARE EVIDENCE That the blood is wrong, and that nature is endeavoring to throw off the impurities. Nothing is so beneficial in assisting nature as Swift's Specific (S. S. S.) It is a simple vegetable compound. Is harmless to the most delicate child, yet it forces the poison to the surface and eliminates it from the blood.

TAKE S.S.S. FOR

I contracted a severe case of blood poison that unfitted me for business for four years. A few bottles of Swift's Specific (S. S. S.) cured me. J. C. Johns, City Marshal, Fulton, Arkansas.

Treatise on Blood and Skin Diseases mailed free. SWIFT SPECIFIC Co., Atlanta, Ga.

The Toledo Bee

BY THE TOLEDO BEE CO

THE DAILY BEE, Five Dollars a year, ten cents a week. Eight pages every day.

THE WEEKLY BEE, One Dollar a year, eight pages, eight columns each.

Home office in New Bee Building, 326 St. Clair Street; New York Office, room 206, Potter Building, opposite postoffice.

Telephones, Editorial 355; Counting Room 102

DEMOCRATIC TICKET.

For President,
GROVER CLEVELAND.
For Vice-President,
ADLAI E. STEVENSON.

DEMOCRATIC STATE TICKET.

For Secretary of State,
W. A. TAYLOR, of Franklin.
For Judge of Supreme Court (long term),
JOHN J. DRIGGS, of Monroe.
For Judge of Supreme Court (short term),
THOMAS BEER, of Crawford.
For Clerk of Supreme Court,
WILLIAM H. WOLFE, of Fairfield.
For Member State Board of Public Works,
J. N. MYERS, of Hamilton.

For Congressman,
BYRON F. RITCHIE, Lucas.

For Circuit Judge,
CHARLES H. SCRIBNER.

For Common Pleas Judge,
PRESTON C. HUDSON, of Lucas.

COUNTY TICKET.

Recorder—Jacob Kohn.
Commissioner—Luther C. Gibbs.
Infirmary Director—Joseph Gates.
Surveyor—William G. Root.

THE CAMPAIGN.

Meetings Booked for Byron Ritchie and Others.

The following meetings to be addressed by those named have been arranged for Ottawa county, and other announcements will follow:

Port Clinton, Oct. 22—Hon. Barton Smith and F. A. Baldwin.

Elmore, Oct. 22—Byron F. Ritchie and Hon. L. C. Cole.

Marblehead—Byron F. Ritchie, date to be announced hereafter.

Old Glory flies high and fair to-day.

The latest—Wish y'd a Merry Chris'.

Our friend Chris is decidedly in it to-day, thank you.

Toledo looks her best to-day. She is decorated like a bride, and looks as beautiful.

The Evening Press is the latest addition to Dayton's papers. It is bright and newsy.

This is a gala day for the children. They will receive to-day a memorable lesson in practical patriotism.

Registration in New York city is the greatest ever known, which betokens an immense democratic majority.

Support the nominees on the democratic ticket, national, state and county. It would be impossible to improve on any of them.

Next registration day is Friday, October 28. Do not let that day pass without registering. No vote can be cast at the November election if the name is not on the list.

Betting is not the best thing in the world, but if it is any criterion as to which way the wind is blowing, Grover Cleveland is the favorite by a large majority.

Hon. M. D. Harter has challenged Gov. McKinley to go into the Fourteenth district and show the people the beauties of protection. Two to one the Governor will be too busy to go.

This is an auspicious time for the real estate dealers of Toledo to discuss the organization of that board, about which so much has been said. They have all the winter before them.

Mr. P. C. Hudson, the democratic nominee for common pleas judge, is a well known attorney of Toledo. He has every qualification to make a good judge, and would adorn the bench.

Byron Ritchie is adding to his friends daily. And why should he not? The convention's course in nominating him for congress has been received with satisfaction all over the district.

The Ohio Yacht club, under the direction of its enthusiastic commodore, John E. Gunckel, will do itself proud on the old Maumee to-night. The members have their patriotism on full tap.

Jake Kohn, as he is familiarly known, is disturbing Gus Wendt's sleep o' nights. The chances are more than even that Mr. Kohn will succeed Capt. McMaken, and a fine recorder he will be, too.

Mr. Scribner will continue as one of the circuit court judges. He is not only the favorite of the bar, but of the people. The action of the republican convention in refusing to endorse him will be condemned at the polls.

In no other city outside of the United States could be seen such a patriotic outpouring of the people, rich and poor, great and small, as that witnessed in Toledo to-day. It illustrates the appreciation of a free people for a free flag and free institutions.

A Bee reader propounds a query on the hen question, in the interest of "several of your readers." If the querist will send up the half hen, the rest will be too easy to answer. Without this important factor, the times are too glorious to go into particulars as to the eggs.

Chicago treated the Buckeye people very shabbily yesterday. Prices were raised after arrangements had been closed, and things generally made very unpleasant. The big city will suffer severe consequences if this kind of business is to be general through the period of the world's fair.

Mr. Barton Smith, of Toledo, was yesterday honored by the Ohio grand lodge of Masons with election as grand junior warden. This is only a couple of steps from the top of the ladder, which has already been reached by three Toledoans—A. H. Newcomb, Judge Lemmon and Leander Burdick.

To-morrow evening Barton Smith, of this city, and Frank Baldwin, of Bowling Green, will deliver democratic addresses at Port Clinton, while Byron Ritchie and L. C. Cole will talk at Elmore. Ottawa county was never more aroused than in the present campaign, and will assert her democracy in royal manner.

Northwestern Ohio has a particular interest in the democratic state ticket. Judge Thomas Beer, of Crawford county, is one of the nominees for supreme judge. He was on the circuit court bench for two terms and made a splendid judge. In the highest tribunal of the state he would prove as acceptable. This part of the state will give him a handsome majority.

COLUMBIAN DAY.

The day of days has dawned. A mighty nation is decked in gala attire in honor of its discovery, and the great discoverer.

In the history of the world no event has ever transpired for which such gigantic preparations have been made as for this celebration of the four hundredth anniversary of the landing in the western world of Christopher Columbus.

Less than a decade ago, little enthusiasm was aroused at the mention of the great navigator. To-day his name and fame are the topic of every tongue.

His dream of a new world, his resolve to realize it, his struggles, final achievements, subsequent humiliation, and ignominious death, are familiar to the smallest child.

The day is full of reminiscence: The pageantry and pomp recall the hazy October morning, when land—the greatest and grandest land on which the sun ever shone—was sighted by the weary voyagers. We see the gallant sailor, in his cloak of royal purple, grasping in one hand the sword of combat and in the other the Redeemer's cross, on bended knee, and with eyes raised heavenward, joining with his followers in a chant of thanksgiving and praise, that the miracle is wrought at last.

The fertile soil on which he knelt has been sown, until the land is full of harvests.

In the dense forests, towns and cities have spread like a rapid flame, and natives of all countries flock to these shores, and receive the seal of brotherhood, and the proudest title the world can bestow—an American citizen.

The proudly floating Stars and Stripes bring to memory the conflicts and bloodshed through which our country has passed, that the nation's banner might not be trailed in the dust. And a glance at this mighty procession, young men sturdy of limb, and brave of heart, and maidens, fair to look upon, is the best assurance, that so long as the sun gives forth its light and the stars set in the firmament, so long shall the Star Spangled Banner wave o'er a nation of free men.

The Columbian exposition will be not only a promoter of art and a higher civilization, but it will promote harmony among nations. It will bring the old world and the new into closer relationship than ever before, and with lasting benefit to both.

Then all hail to Columbus, the great, the grand, the good. History records no parallel to his life or his deeds. He is worthy of all praise and honor, and his acts will serve as an inspiration to valor and virtue, for generations yet to come.

RITCHIE IN GENOA.

He and Andy Farquharson Heartily Received.

Ottawa County Alive On the Question of Tariff Reform.

Byron Ritchie, democratic candidate for congress in this district, and Mr. A. Farquharson addressed a good meeting at Genoa last night. Mr. Ritchie made an excellent impression, as he does wherever he appears, and Mr. Farquharson delivered a rattling democratic speech.

There was much enthusiasm, and Ottawa county is evidently alive to the need of tariff reform and opposition to monopolies and monopolists.

Mr. Ritchie and Mr. L. C. Cole, candidate for presidential elector, will speak at Elmore on Saturday night.

OHIO NEWSPAPER COMMENT.

What's the Matter With a Hose?

Gentlemen who go on the junket to Chicago should take along a funnel to save the wear and tear on their lips.—Columbus Dispatch.

That's Different.

Andrew Carnegie could not afford to pay his workingmen their old wages, but he has just given his check for $100,000 to help buy New York.—Bucyrus Forum.

A Democratic Law.

Under the Australian ballot law workingmen can vote as they please without fear of bosses or employers. It is a democratic law made by a democratic legislature.—Dayton Times.

Let 'Er Open.

"Is the Ohio delegation in the city?" asked President T. W. Palmer this morning. "It is, sir." "Then let the great Columbian exposition consider itself as fully opened."—Columbus Journal.

Two Pictures.

While glass factories go into trusts and shut down, while iron mills form combinations for reducing wages, while coal miners' wages go down, the playful republican orator prances nimbly to the front of the platform and tells his republican audience that a great tidal wave of prosperity is rolling over the land, due to the McKinley bill. Then the members of the Plug Hat Brigade rise up and yell.—Zanesville Signal.

Woman at the Bottom of It.

Blaine declines to take the stump for Harrison, and gives as a reason his wife's opposition to the worry and fatigue of a campaign in his state of health. It would be nearer the truth, perhaps, if he would give as an excuse his own and his wife's disapproval of the Harrisonian administration. The Blaines cannot have much love for the Harrisons and would not be sorry to see the White House in the hands of some other occupants, even if they should be democrats.—The Massillonian.

In the Right Direction.

As the election approaches the drift is unmistakably in the democratic direction, with added impetus each day. At this writing the election of Cleveland and Stevenson, with a democratic congress to sustain the democratic administration, is as absolutely certain as anything in the future can be so considered. Now, why shouldn't the Sixteenth Ohio district have its part in the benefits arising from a general victory for the people instead of being left out in the cold? The election of Pearson will be "good politics" even from the standpoint of republicans who want their district to have weight and consideration in congress.—Steubenville Gazette.

WANTS A GO AT HIM.

M. D. Harter After Governor McKinley.

The Fourteenth District Promises to Take on a Lively Air in a Few Days.

Mansfield, O., Oct. 21.—Hon. Michael D. Harter, democratic candidate for congress in the Fourteenth district, has formally challenged Gov. McKinley to a joint debate on the issues of the campaign and especially the banking and currency questions.

MRS. HARRISON.

She Is Growing Slowly But Surely Weaker.

Washington, Oct. 21.—Mrs. Harrison is gradually growing worse. Her physician says she may live for several days and probably for several weeks.

ALL OVER THE CITY.

Minor Notes of Interest in the Local News Line,

Gathered by the Bee's Corps of Hustlers,

And Put in Shape for Perusal by People Who Are Pressed for Time—Happenings of the Day in a Nutshell.

Now for the opening of the new armory building.

Something new—Kohler's Spring '78 whisky.

The Butchers union had a jolly dance last night in Phoenix hall.

The Elks had a good deal of fun last night over the initiation of four prominent citizens.

Germania Comthurei, order of the Red Cross, had a successful dance last night in Druid hall.

Services at the Shomer Emunim temple this evening. Dr. Schreiber, of Spokane Falls, will officiate.

Weather Observer Hanner did his duty nobly to-day. Of course, a Toledo boy could not do differently.

Battery D's ball will be held at Memorial hall this evening, and a large attendance is anticipated.

Union Sunday School Teachers' meeting at the First Congregational church Saturday afternoon at 3:30.

Secretary Crittenden has nearly completed all arrangements for the Sunday school convention at Waterville the latter part of November.

Rev. S. L. Roberts and the Young People's society of the Third Street M. E. church will have charge of the religious services at the Old Ladies' home on Sunday afternoon.

Rev. B. C. Black and Miss Jennie Harris still hold forth in the Bartlett street church, with increasing interest to the public and to the church. There are accessions to the church each evening. Meetings begin at 7:30 sharp.

The first ball of the season was given last evening at the rooms on Monroe street by the Progress club. There was a large attendance of the leading Hebrews of the city. An elegant supper was partaken of, and then followed a program of toasts, music and recitation.

Caught Their Man.

Word was received from Buffalo yesterday that Ed Williams, a sailor who was wanted by the police in that city, was thought to be in Toledo. Detective O'Brien and Carew were detailed on the case, and they were successful in finding and arresting their man. He robbed a Buffalo saloonkeeper, James Gowdy, of $300. He will be taken to Buffalo to-day.

A Minister in Hock.

A colored minister, Robert E. King, who hails from Wytheville, Va., was arrested here yesterday as he was about to light out for Cleveland. It is alleged that he eloped from Verarsville, Ky., with a 14-year-old girl by the name of Pearl Steele. They were both found with the King family on Bartlett street and placed under arrest. The authorities at Verarsville were notified.

Wedding Bells.

The marriage of Miss Hallie Brown, formerly of the United States court, and Mr. H. F. Hastings, the well-known druggist of Auburndale, was celebrated at the residence of the bride's brother in Knoxville, Tenn., yesterday. Among those present from Toledo were the bride's brother, Mr. Clarence Brown and Mrs. Brown. Mr. and Mrs. Hastings will make their home in Toledo.

Put On Your Colors.

Those attending the foot ball match at the Outing club grounds to-morrow afternoon, between the Outing club and the Y. M. C. A. teams, are requested to wear their favorite colors. The color of the Outing boys is nasturtium and the Y. M. C. A.'s cardinal and blue. The Y. M. C. A team is made up of Messrs. Warren, Taylor, Mills, Whitney, Carew, Upp, Frazer, Moor, Ayres, Wagner, and Bishop.

Polish Democratic Meeeing.

This evening at the hall of Mr. St. Grudzinski, on Lagrange street, the Polish democrats of the Seventh and First wards will hold a meeting for the purpose of endorsing Byron Ritchie and denouncing the scheme of an outside Pole to trade democratic votes for the benefit of Ashley. Polish speeches will be made by prominent Poles, and Judge Commager, Mr. S. Kent and others will address the meeting in the English language.

Toledo Electric Heaters.

The Lima Street Railway company is about to put four of the electric heaters, manufactured in Toledo, into one of its cars, and if they prove satisfactory, all the cars on the Lima lines will be provided with them. The Robison company here has tried these heaters, and is so well pleased with them that it will equip all its cars with them as the cold weather approaches. They are the invention of the electrician of the Robison company.

Among the Sparrers.

Monday evening there will be another sparring exhibition at the Toledo Athletic club rooms for the benefit of C. N. Brown. The following talent will participate: Tom Mitchell, Billy Greer, Jack Mussell, Ed Sullivan, Jack Mullens, Jack Foster, Wm. Hearth, Frank Sherene, Billy Wallace, Billy Fletcher, King Kelley, Warren Kelley, Frank Kelley, Slivers and Kid Bowman. Jack Dempsey will setto with any one in his class, and Brown will meet an unknown.

Quarters of the Military.

The company parlors at the new armory are on the second floor, west side, overlooking the mammoth drill hall. Captains were allowed to take their pick according to the length of service. Capt. McMaken consequently had first choice, as he stands number three in the state. He chose for the cadets the parlor at the southwest corner. It is the largest room, having windows on two sides and a large bay window formed by the tower. Co. C comes next, then Col. Bunker's headquarters, Co. H and Battery D in the order named. The dressing-rooms are directly opposite.

Carpets are already laid in most of the rooms and part of the furniture moved in. The armory commences to look like a thing of life.

LOCAL LABOR CONGRESS.

The Central Union Considers Several Important Matters.

Delegates from Brewers' union, No. 60, Herman Sisewski and Charles Schmidt, were admitted at last night's meeting of the Central Labor union. The committee on open meeting reported consideration of names of speakers, among them those of James Kehoe of Chicago, Robert Schilling, Robert Ingersoll and Henry George; but no selection. The speaker is wanted on Nov. 22. The committee will meet again on Sunday. Progress in the organization of the musicians of the city was reported. The oranizationg committee was instructed to go to Weber's hall, East Toledo, on Saturday morning to form a carpenters' union. Some consideration was given the matter of having the city printing done only at union offices, and it was proposed to ask assurances from each of the congressional candidates that if elected, he will use his influence to have union labels so legalized in the United States, as they are in some states, that to counterfeit them will be easily punishable.

The electrical workers last night initiated four new members and received further applications. They also started action looking toward the appointment of a lineman to each fire company in the city owing to the many wires in the streets and the necessity of having an experienced man to handle them in a hurry when a fire occurs.

COLUMBIAN DAY

Observed With Suitable Exercises By the Catholic Club.

Friendship hall was well filled last night with the members and friends of the Catholic club, the occasion being the observance of the Columbian anniversary and music and speeches appropriate thereto.

The hall was beautifully decorated with the national colors, and presented a pleasing picture.

The meeting opened with the Ave Maria rendered by Mrs. Ferdinand Machen, with such feeling and expression as to win enthusiastic applause and repeated encores.

The second number was an instrumental duet, a medley of national airs, which was brilliantly executed by Mrs. A. A. Smith and Mrs. Osthaus.

Prof. Paulin then gave the beautiful and inspiring song, "Columbia, the Gem of the Ocean," in a manner that won generous plaudits.

The address of the evening, "Columbus as a Discoverer, a Benefactor and a Catholic," was then given by T. J. McDonnell. He compared the great discoverer to Napoleon, Caesar, and other celebrities and heroes, saying that their deeds were for self aggrandizement, while the achievements of Columbus conferred a lasting benefit on mankind.

At the close of the speech, which was listened to with attention and interest, a short intermission for social intercourse was held, after which Profy. Poulin sang the Hymn to Liberty, and was followed by Miss Florence Goulen, who sang a solo, "You," with expression and beauty.

The verses of the Star Spangled Banner were next sung alternately by Professor Poulin and Miss O'Brien, the club joining in the chorus.

No little credit is due the committee, Mrs. Ferdinand Machen and Mrs. Sara R. Foley, on the musical and literary portions of the entertainment respectively, for the success of the evening's exercises.

MATTERS MUNICIPAL.

Committees on Railroads, Streets, Printing and Sewers.

Several municipal committees met last night to advance or retard legislation. The railroad committee quickly granted the Toledo Electric Street Railway company permission to double track its line between Stickney avenue and Galena street and promptly adjourned. Then, as there were only five members present, City Solicitor Read was appealed to as to whether the action of the committee was legal. He replied that the committee was only an aid to the council, and if the main body passed an ordinance it was immaterial how the committee was constituted, or if the matter had never been before a committee. He gave the same reply to the street committee, of which there were six present. That committee first took up a resolution to pave Tecumseh street, from Erie street to the City park, but on objection of Mr. Osborne that there was no petition from the property owners, it was tabled. The same fate overcame resolutions for turnpiking Franklin avenue from Lagrange to Elm and for paving the alley west of Oak street, from First to Second streets; Lenk street, from Swan creek to Curtis street. A petition for the removal of a house from Niagara street was explained away by information that action had been taken; so with a resolution of the county commissioners in regard to the paving of Spielbusch avenue, near the armory, with asphalt. The tabling act was renewed with petitions for turnpiking and draining Manhattan road between Collingwood and Detroit avenues and in regard to rights of property owners along Boyd street.

The engineer presented a number of bids, but all that were accepted were those of C. W. McKinney to pave Walnut street from Bancroft to Seneca with vitrified brick, for $5,007.34, and of the Warren Scharf Asphalt Paving company to pave Floyd street with lake asphalt for $5,909.70. There were no bids for George street paving. Petitions for paving on Bartlett, Erie and Dorr streets were laid over for a week, the solicitor and engineer to examine the signatures.

The printing committee had a struggle with the bids for printing presented yesterday, and the matter was laid over for two weeks for final action.

The sewer committee approved the action of the first committee on sewer No. 412, and let contracts to the lowest bidders for a number of sewers.

GROVER CLEVELAND.

What John H. Thomas Has to Say of Him.

At the request of the Springfield, O., News, Hon. John H. Thomas, one of the most eminent and influential democrats of Ohio, and one whose words are always listened to with respect and esteem without and within the democratic party, furnishes for public print the following exposition of his views upon the pending presidential election:

"You ask me what of the political outlook. I believe that Mr. Cleveland will be elected, but not so much because he is a democrat, put up as a candidate by the democratic party, upon a democratic platform, as because he is Grover Cleveland. I would sooner vote for Cleveland for president, without a pledge or platform, than to vote for any other man with volumes of pledges and an acre of platforms. His past record is better than pledges or platforms, and upon that record, rather than because of any party platform, the people will vote for him and elect him.

"There is no man, no matter what has been his party affiliations, but that can more consistently vote for Cleveland than any other candidate, because he is the only one who has shown that he administers government for the good of the people and not for the party or for his own glory. We all know what his convictions are upon public questions, and every observant man knows that he will stand by them against all comers. And it is just as true that his convictions are in the line of the welfare of the people.

"The republican can for this one time well afford to give his party candidate the go-by for the opportunity to do himself and country so much good by his vote, and may never have one again. And there never was the same urgent necessity as now to put in the presidential chair a man with Cleveland's convictions and courage. Robbery, through tariff and trusts, is sapping the vitals of the people, and these elements are so strong that no man, with less courage, and strength than Cleveland, can throttle and crush them. To crush out the present tariff system and to dethrone the trusts are the vital questions for the American people to solve and enforce; and to do it every man can well afford to vote for the only man who has the moral and political courage to assail these great and aggressive enemies of the public welfare; and there will be thousands of republicans who will so vote."

CLEVELAND TO BE ELECTED.

That's What the Great Piano Man Says.

The current number of the New York Music Trade Review announces the return of Mr. William Steinway from Europe, and gives an interview with the gentleman.

Relative to the political situation, the following extract appears:

"What do you think of the political situation at home, Mr. Steinway?" was ventured.

"Both of the presidential candidates are eminently qualified for the office aspired to. I, however, believe that Cleveland will be elected. Everything points that way.

"Grover Cleveland is one of my oldest friends," said Mr. Steinway later on. "We made each other's acquaintance at a singing festival in Buffalo back in 1856, and our acquaintance grew into a friendship which has never ceased. At the time we first met I little thought that the promising lawyer would rise to the great position he has since occupied with such admirable dignity and distinction."

WHAT OF THIS COUNTRY?

The Protectionists Need Not Go Abroad.

The United States, Under the Rule of the McKinley Bill, Discounts the Working Woman's Condition.

In the Blade of a recent date appeared an article headed "Free Trade Slavery," the incongruities and contradictions in which were so numerous and palpable to the observant reader, that it seemed hardly necessary to call attention to them.

A reader of the Blade, to whom, on account of personal knowledge of the women referred to, the misrepresentation and inconsistencies seemed monstrous, says:

"Forty of these stout, healthy Pit Brow women appeared before the house of commons in 1887, to protest against being hindered from work of this sort, and a finer lot of working women of their class could not have been found.

"I noted the article in the Blade in the interest of protection, a short time since, with pictures of a number of these women, coupled with the statement that one, whose likeness was given, had wheeled coal for 40 years. I was struck with wonder, that she was so straight and fair looking. I also wondered that the Blade would try to bolster up its argument with such fine specimens of this class.

"The working woman at dinner, with bread, cheese and water, would be considered a good looking one of her order, anywhere. The women and girls in the large picture, are none of them undersized, and compare very favorably with women who sew, or attend shop, their rosy cheeks being a great contrast to the pale, worn faces of the shop and factory girls who labor in the protected industries of America.

"Not that I advocate such hard labor for girls or women, yet if free trade England has nothing worse to show than these fine specimens of working women, who like their calling, I think higher of free trade than before I read the Blade's article.

"There the amount of wages is no test of what comforts can be got out of them.

"This is the third time these women have had to defend their rights to work at the Pit Brow, also at chain and nail making. Why cannot men let them work at any calling they like, in peace.

"Free trade has nothing to do with who does the work.

"As for the pictures, if the Blade's artist had taken the trouble to go through some of the protected shops where women labor from morning until night, he could have found poor, pale pinched faces, that would have coincided with the harrowing tales told under them, far better than did the pictures of these rugged, rosy cheeked Pit Brow women, of England."

TALKING ABOUT TOLEDO.

Lesson from Current Happenings.

The prosecution of the bribery cases against the Toledo councilmen is being attended with exceptional success. It is not a pleasure to record the downfall of anybody, but when there has been guilt, it is gratifying to know that the evidence is so strong that escape is impossible. Crimes of this character are so often clouded by defective evidence, legal technicalities or personal favoritism that the bribery business in the Toledo council stands out with almost startling clearness. One man has been convicted, another has pleaded guilty and the rest are trembling before the bar of justice. The effect of this prosecution is bound to be salutary. It will purify the atmosphere, not only in Toledo but elsewhere, and those public officers in other cities who are weak under temptation or stand waiting to be paid to do something against the interests of the people whom they are sworn to serve honestly and faithfully, will hesitate on learning of this prosecution. The conviction of the Toledo boodlers will serve as a protection both to the people at large and the individuals or companies who might be bled for a consideration. Toledo is to be congratulated on the completeness of the evidence in this case, on the energy of the prosecution and on the impartiality with which justice is being administered.—Columbus Dispatch.

You Bet He Has Nerve.

Byron F. Ritchie of Toledo, the handsome, the democratic nominee for congress from this district, is in town to-day shaking hands with everybody who will shake. Byron is a man of iron nerve; for, regardless of the 1,500 republican majority in the district, he is cheerful and expresses himself as confident of election; looks upon Lucas as a stand-off, and thinks little Ottawa good for enough democratic votes to "do the rest."—Bowling Green Sentinel, Rep.

Can Stand It No Longer.

F. N. Quale, the well-known grain merchant of Toledo, is one of the late converts to Cleveland. He has been hitherto a prominent republican, but says that he makes the change simply as a matter of self-preservation. The farmers, millers and all connected with them are being squeezed to death for the benefit of the protected few and they can stand it no longer.—Zanesville Signal.

Reaping the Whirlwind.

Toledo's boodle councilmen are reaping the whirlwind of vengeance for their flagrant violation of law.—Canton Repository.

A SILVER ICE PITCHER.

Below is recorded the simple story of how I met and married my wife. There may be no tinge of romance about the narrative; at the same time it will be noticed that that strong flavor of undue sentimentality is also lacking.

It was on a beautiful winter's night some eight years ago that my brother and I sat in the rear room of our father's store. Before us on a table lay a New York and a Chicago paper. The head lines of an item in the Chicago paper read: "This Marriage Was a Failure." In the metropolitan journals we read the following headings: "Returned to Her Father's Home, but Her Husband Must Pay Alimony;" "Many Nuptial Knots Tied Last Evening;" "Divorced from His Wife and Awarded the Custody of the Children." Here certainly was food for reflection. The tenor of such articles as the above would tend to stimulate the belief that in the years to come marriage would be on the decline. I had never kept company with a lady, knowing that to do so would necessarily take some evenings of my time which I could more profitably devote to the perusal of some standard works.

It was while we were reading the papers quoted above that we suddenly heard the silvery laugh of a girl in the store. I looked at my brother, he looked at me; neither spoke a word. Something drew me out into the store. There I saw two girls, both entire strangers. They had come to ask my father for a contribution toward a contest for a silver water pitcher, for which one of the young ladies was a contestant. The proceeds of the contest were to go toward the benefit of a church fair.

My father contributed, and, while he was signing his name, the young lady's eyes and mine met. She had a sort of a "Oh-won't-you-also-give-me-a-half-dollar" look on her face. She got it.

The next night I went to the church fair. The first thing I did was to look for the fair contestant. During the evening my name went on her book several times. I also did what I could to induce others to contribute. I attended the fair until it closed, when my friend was announced as the successful competitor for the silver ice pitcher. From that day I regularly called on my friend, and became her "steady." A year afterward we were married. Even at this late day, when I look at the ice pitcher, I cannot but think that it was that which was the cause of our marriage.

SATURDAY—
Buy Laces at Lamsons'.

Liverpool does not propose to part with the Atlantic steamers without a struggle.

SATURDAY—
Buy Veilings at Lamsons'.

Highest of all in Leavening Power.—Latest U. S. Gov't Report.

Royal Baking Powder

ABSOLUTELY PURE

GOSSIP FROM THE OUTSIDE PRESS.

Look Out for the Man With the Strait Tip.

The man with a sure tip on the election is the individual to be aware of. He is now at large.—Washington Post.

Keep Off the Track.

Ex-Gov. Campbell is late in getting on the stump, but he is now going like a delayed express making up time, and it will be dangerous for republicans caught on the track.—St. Louis Republic.

Will be for Rent After November 4.

The false report that Gray Gables was for sale probably arose from the popular impression that its distinguished owner will probably leave soon to take up his residence in the white house.—Washington Post.

To the Satisfaction of the People.

Whitelaw Reid's letter of acceptance is long enough for a presidential inaugural. It takes a republican a good while to explain things nowadays.—Chicago Herald.

Good Rule of Course, for It Works Both Ways

According to the republican organ, when wages are increased it is the tariff. According to the same authority, when wages are reduced it is—not the tariff.—New York World.

Willing to Pay a Good Price for It.

Whitelaw Reid has written a letter accepting the nomination for vice-president on the republican ticket. That is to say, he formally proclaims his willingness to take what he was very anxious to get and for which it is understood he pays a handsome price.—Kansas City Star.

Is the Czar a Plagiarist.

Mr. Reid's remark that there are great waves in human events, and that the man who rides on top of them is often mistaken for the wave itself, is correct, but it isn't strictly original. It was coined by Mr. Ingalls.—Boston Herald.

No Change in the Bills.

The rumor that Gov. McKinley of Ohio will ride in the parade clad in a cuirass of American tin is not authenticated. The major will just give his plain, every day imitation of Napoleon entering Moscow when he rides forth upon a caparisoned steed and surrounded by his glittering staff.—Chicago Times.

No Undying Affection for Him Anywhere.

Mr. Depew tries to make a point for the republicans by saying that McKinley is disliked in Europe. Judging by the elections of 1890, McKinley isn't intensely beloved in his own country.—Rochester Herald.

An Ominous Admission.

Our republican friends are on the run. John M. Thurston of Nebraska, who has into town about twice a week for the purpose of getting himself interviewed, declared yesterday that he thinks Harrison can be elected "even if he loses New York." This is ominously like an admission that the g. o. p. has given up hope in the Empire state.—Chicago Times.

Must Be Their Last Resort.

Nothing worse can be said of the republican cause than is embodied in the assertion made by some of its adherents that Mr. Foraker made votes for it. If Foraker can do anything for a party it must need the assistance of the very worst elements in the country.—New York World.

THE MOST NUTRITIOUS.

Physicians and chemists are continually telling us that the cheaper cuts of beef possess more real nutritive value than those which are called of the first quality; and yet few housekeepers have sufficient courage to lessen their butcher's bills by buying the less expensive portions. There are several reasons for this—a lack of courage, an insufficient knowledge of culinary art, and, more than anything is a disinclination to chance what is known for the unknown. But when it is considered that a "prime bullock" weighs about 1,600 pounds, and that what is called "first quality" meat weighs only 180, it will be readily seen that there is a large quantity of the animal that is never known to the average housewife. What lady, for example, is familiar with such portions as "the chuck," "the rump," "the shank," "the flank," "the plate," and "the clod;" and yet these portions are as nutritious, and if properly cooked, as desirable as those which command much higher prices. A flank steak, for instance, is extremely good. "Chuck" ribs, which come under the shoulder-blade, are as good for boiling or braising as what is usually called a "rib roast." The rump makes capital a la mode beef; and the other portions may be utilized and converted into good and nutritious food.—New York Tribune.

SATURDAY—
Buy Hosiery at Lamsons'.

SKIRT DANCING.

The Bangkok missionaries who refused $100 obtained for the sake of the gospel from a smoking concert at which a man danced in tights will be pleased to know that the Americans are reproaching the English for the introduction of drawing room skirt dancing and are loudly censuring titled dames for displaying their skill in public in the cause of charity. An Irish friend is guilty of the following beautiful verse:

Through the practice of skirt dancing all the Puritans abuse,
A little indecorum we can easily excuse.
'Tis for charity the noble dames so lightly dance and sing,
If not, of course, they wouldn't think of doing such a thing.
But I cannot help remarking, when the dancing once begins,
That charity uncovereth a multitude of shins.
—Hong Kong Telegraph.

SATURDAY—
Buy Underwear at Lamsons'.

While the zone tariff system on the Hungarian state railways has proven to be an excellent thing for the people, it is not an unmixed evil, for now the minister of finance asks for an appropriation of $15,000,000 to pay for the extra cars, locomotives and tracks to accommodate the increased traffic.

The use of the cold saw cut-off machines for metal is becoming as common as that for wood. It is used not only in the form where the saw is a revolving disk, but also in the form of a band-saw, and it is expected that in this shape it will be possible to do work in iron of the same character as that done in wood by the scroll saw.

SATURDAY—
Buy Corsets at Lamsons'.

The new explosive, ammonite, by the use of electric firing and careful tamping does away with flames, and, is in consequence, being introduced in mines where the gases exist in explosive proportions.

SATURDAY—
Buy Handkerchiefs at Lamsons'.

It is said that on an average one operation per day is made in New York for the removal of the vermiform appendix, the worm-like termination of the big intestine.

HIGHLY DIGESTIBLE AND NUTRITIOUS

Van Houten's Cocoa

A trial will show its GREAT SUPERIORITY in STRENGTH, FLAVOR & CHEAPNESS.

Do You Wish TO HAVE A FURNACE Put Into Your House?

Do not wait until your windows are covered with frost, but have it done now.

The best Furnace and the Perfection Furnace Pipe is what you want.

E. A. EVERSMAN,
CORNER
Broadway and Logan Sts.
Phone 572.

ELEVATORS!

Steam, Electric, Hydraulic, Belt, Hand, for

Passengers and Freight

OVER 250 IN USE.

Special Elevating and Conveying Machinery, Shafting, Pulleys, Hangers, &c. Get Catalogue and Prices.

N. HAUGHTON FOUNDRY & MACHINE CO.
TOLEDO, OHIO.

A BEAUTIFUL COMPLEXION CAN BE MADE.

HAZELTINE IS a skin food, and NOT a cosmetic. It cures freckles, pimples, blackheads, etc., and makes the skin clear and fine.

Sold by Druggists. Price 50c.

MANUFACTURED BY
The Hazeltine C
Send by Mail. Write

RHEUMATISM PREVALENT.

Caused by the Sudden Changes of Temperature.

PEOPLE WHO HAVE FOUND RELIEF.

Rheumatism is more prevalent here than ever before.

When this disease fastens upon an individual with its soreness and pain, swelling the joints, rendering him helpless in his movements, and shattering his usefulness, he is indeed an object of pity.

The slight pain in the back, pain or stiffness of the joints or muscles, is a warning indication of an improvished condition of the blood, a low state of health, and if not attended to at once, means rheumatism.

Rheumatism can now be relieved and cured.

Since the introduction of Favorite Remedy, by Dr. David Kennedy, of Rondout, N. Y., there has been fewer sufferers than ever before.

Favorite Remedy drives out rheumatic poison from the blood, restores the circulation, strengthens the nerve power.

The best proof of its value is the good it has done.

"I was afflicted with inflammatory rheumatism for fifteen years, writes Mr. E. F. Tayer, of East Nassau, N. Y. So severe that I was supposed to be a cripple for life. Under physicians treatment I grew worse. Dr. Kennedy's Favorite Remedy helped me from the time I first used it, and entirely cured me. Have felt no trace of the disease since, and that was three years ago."

The beautiful daughter of Mr. James Mc Farland, of DeMoines, Ia., was helpless for months with sciatic rheumatism. After a few doses of Dr. Kennedy's Favorite Remedy, she began to grow better, appetite improved, slept well, and continuing its use, was cured.

"I was confined to my bed with rheumatism near my heart, writes Mr. C. L. Seaver, of Birmingham, Conn., and used Dr. Kennedy's Favorite Remedy but a short while before it drove the rheumatism out of my system."

Mr. G. Lansing, of Troy, N. Y., had rheumatism so bad that he had to be turned over in bed. After using Dr. Kennedy's Favorite Remedy but a short while was restored to health.

What reason then for suffering with rheumatism or neuralgia. This medicine will help you if given a trial.

KIBBEY & DAVIES,

SPECIALTIES IN

LADIES' FURNISHINGS.

Ladies experience more difficulty in buying "Baby Underwear" than they do in buying their own. This is because they are usually more particular and again this end of an underwear stock is commonly neglected. Not so with ours; we have been extra careful in the selection of our

Infants' Underwear.

Babies' Super Merino Wrappers, buttoned all the way down, 16 inch, 60c; 18 inch, 65c; 20 inch, 70c; 22 inch, 75c; 24 inch, 80c.

Babies' Cashmere Wrappers, fine ribbed and strictly all wool, 1 size, 65c; 2 size, 70c; 3 size, 75c; 4 size, 80c.

Babies' All Wool Cashmere Wrappers, 1 size, 30c; 2 size, 33c; 3 size, 36c; 4 size, 39c.

Children's Fine Lambs Wool Vests and Pants, 18 inch, 50c; 20 inch, 55c; 22 inch, 60c; 24 inch, 65c; 26 inch, 70c each.

Children's Heavy Merino Vests and Pants, 22 inch, 28c; 24 inch, 31c; 26 inch, 34c; 28 inch, 37c; 30 inch, 40c each.

Children's Gray Mixed Vests and Pants, 18 inch, 50c; 20 inch, 55c; 22 inch, 60c; 24 inch, 65c; 26 inch, 70c; 28 inch, 75c; 30 inch, 80 each.

OURS IS A PRETTY PLACE.
BRING THE CHILDREN IN.

KIBBEY & DAVIES

Between Transfer Stations. 318 Summit St.

Palace Furniture Store

M. BARTLETT,

618 JEFFERSON ST.

Holiday Goods

ARRIVING EVERY DAY.

Fancy Chairs,
Couches,
Boot Boxes,
Folding Tables

AND MANY OTHER NOVELTIES.

As we have no rent to pay, we will make prices much lower on that account. We ask you to inspect our goods and prices.

Burlington Route

BEST LINE

CHICAGO

TO

Pacific Coast.

HAVE YOUR EYES EXAMINED

—FOR—

—AT—

L. BECKMANN'S,

The Optician.

319 ADAMS STREET

A. T. KLINE,

DENTIST,

335 Superior Street, over Allen & Parkhurst's.

BRIDGE AND CROWN WORK A SPECIALTY

TELEPHONE 446

BILLIARD TABLES

NEW AND SECOND HAND
IN STOCK AT ALL TIMES
TABLES REPAIRED CUT DOWN EXCHANGED OR BOUGHT
BALLS CUES CLOTH CHALK AND EVERY ARTICLE USED IN THE TRADE
B. A. STEVENS
COR. 6TH AND LUCAS STS. TOLEDO, O.

Monday, September 5,

SCHOOL BEGINS.

We have added to our stock a complete assortment of School Books, Slates, Tablets, School Bags, Pencil Boxes, and other School Supplies.

Ernest Reeves & Co.

Successors to Nicholas & Buchanan.

THE RED, WHITE AND BLUE

Continued From Second Page.

they also made possible more than a duplication of blessings to mankind.

As these great men died ignorant of the magnitude of their work, may we not hope that this exposition will accomplish a greater good than will be revealed to us of to-day, be its outcome never so brilliant? May we not hope that lessons here learned, transmitted to the future, will be potent forces long after the multitudes which throng these aisles shall have measured their span and faded away?

Four hundred years ago to-day, Rodrigo de Triana, from the prow of the "Pinta," cried, "Land." That cry marked the commencement of an era wherein has been condensed more of good import to the race than in any other. To-day, at the flood-time of that era, we are reminded of what that cry involved, and of how much there is yet to do to give it its fullest significance.

There are no more continents to discover, but there is much to do to make both hemispheres the home of intelligence, virtue and consequent happiness. To that end no one material thing can contribute more than expositions to which are invited, in a fraternal spirit, all nations, tribes and peoples, where each shall give and receive according to their respective capacities.

The foundations of civilization have been laid. Universal enlightenment, now acknowledged as the safest substructure of every state, receives an added impulse from the commingling of peoples and the fraternization of races, such as are ushered in by the pageant of to-day.

Hitherto the work of the national commission and of the exposition company has been on different but divergent lines; to-day the roads unite, and it may not be amiss at this time to speak of the work already done. Two years ago the ground on which we stand was a dreary waste of sand-dunes and quagmires, a home for wild fowl and aquatic plants. Under skilled artists, supplemented by intelligent force, industry and money, this waste has been changed by the magic hand of labor to its present attractive proportions. I do not speak of the work as an artist, but as one of the great body of laymen whom it is the high calling of art to uplift. To me it seems that, if these buildings should never come to attract and educate, if our people could only look upon these walls, towers, avenues and lagoons, a result would be accomplished by the influence diffused well worth all the cost.

It was an act of high intelligence which, in the beginning, called a congress of the most eminent of our architects for consultation and concerted action. No one brain could have conceived this dream of beauty or lured from fancy and crystalized in form these habitations where art will love to linger and science, Cornelia-like, shall expose her children to those who ask to see her jewels.

Of the commission and its agencies, its director general and the heads of its departments, its agents and envoys, I, although a part of the national organization, may be permitted to speak. Called together by the president two years ago, its organic law difficult of construction, with room for honest yet contradictory opinions, it has striven honestly, patriotically, and diligently to do its whole duty. Through its agencies, it has reached to the uttermost parts of the earth to gather in all that could contribute to make this not only the museum of the savant and the well read, but the kindergarten of child and sage.

The national commission will, in due time, take appropriate action touching the formal acceptance of the buildings provided under their direction by the World's Columbian Exposition company for this national and international fair, and to you, Mr. President, as the highest representative of the nation, is assigned the honor of dedicating them to the purposes determined and declared by the congress of the United States.

In behalf of the men and women who have devoted themselves to this great work, of the rich, who have given of their abundance and the poor who have given of their necessities; in behalf of the architects who have given to their ideals a local habitation and a name, and the artists who have brought hither the three graces of modern life, form, color and melody, to decorate and inspire; of the workmen who have prepared the grounds and reared the walls; in behalf of the chiefs who have organized the work of the exhibitors; in behalf of the city of Chicago, which has munificently voted aid, of the congress whis has generously given of the national moneys; in behalf of the World's Columbian commission, the World's Columbian company and the board of lady managers, I ask you to dedicate these buildings and grounds to humanity, to the end that all men and women of every clime may feel that the evidence of material progress which may here meet the eye is good only so far as it may promote that higher life which is the true aim of civilization—that the evidences of wealth are here exhibited and the stimulus herein given to industry are good only so far as they may extend the area of human happiness.

PRESIDENT HIGINBOTHAM.

Two Speeches Made to the Assembled Thousands.

Mr. Burnham and Gentlemen—It becomes my agreeable duty on behalf of the board of directors of the World's Columbian Exposition, to receive from you these buildings, which represent your thought, skill, and labor as master artists of construction. It is difficult to command language fully adequate to express our satisfaction with your achievements. We have observed with admiration the rapid development of your plans, until there stand before us to-day, structures that represent the ripest wisdom of the ages.

Never before have men brought to their task greater knowledge, higher aims, or more resolute purpose. Never before have such magnificent fruits been the result of thought and toil. The earth and all it contains have been subservient to your will. You have pursued your work loyally, heroically, and with an unselfish devotion that commands the applause of the world. Your country and the nations of the earth will join us in congratulating you upon the splendid issue of your plans and undertakings.

We accept these buildings from you, exulting in the belief that these beautiful structures furnish proof to the world that, with all our material growth and prosperity since the Columbian discovery of America, we have not neglected those civilizing arts which minister to a people's refinement, and become the chief glory of a nation.

"Peace hath her victories,
No less renowned than war."

In this exposition, one of the adorning victories of our age of peace, you take conspicuous part, and the work accomplished reflects, and will continue to reflect, honor alike upon yourselves and upon your country.

In recognition of your faithful and efficient services, and in order to commemorate more substantially than by mere words the successful termination of your great work as master artists of construction, the board of directors have issued this medal, which I have the honor to present to you. A simple token it is, which finds its real and abiding value, not in its intrinsic worth, but rather in the high merit which receives and the grateful appreciation which bestows it.

To the President.

Hon. T. W. Palmer, President of the World's Columbian Commission: But yesterday these surrounding acres composed a dismal morass—a resting place for the wild fowls in their migratory flight. To-day they stand transformed by art and science into a beauty and grandeur unrivaled by any other spot on earth.

Herein we behold a minature representation of that marvelous material development, and that unprecedented growth of national greatness, which, since the day of Columbus, have characterized the history of this new world.

The idle boy, strolling along the shore of this inland sea, carlessly threw a pebble into the blue waters. From that center of agitation there spread the circling wave, which fainter and still fainter grew, until lost at last in the distant calm. Not so did the great thought come and vanish which has culminated in these preparations for the World's Columbian Exposition. It was not the suggestive impulse of any single brain or locality that originated this noble enterprise. From many minds and many localities there seemed to come, spontaneously and in unison, the suggestion for a Columbian celebration. Those individual and local sentiments did not die out like the waves, but in an inverse ratio grew more and more powerful, until they mingled and culminated in the grand and universal resolve of the American people, "It shall be done."

To-day, sir, on behalf of the board of directors, representing the citizens of Chicago, to me has been assigned the pleasant duty of presenting to the World's Columbian Commission these buildings, for dedication to the uses of the World's Columbian Exposition, in celebration of the four hundredth anniversary of the discovery of America.

In viewing the work thus far accomplished, we gladly acknowledge ourselves debtors to the patriotic pride of our fellow-citizens throughout the land; to the kindly interest manifested by the president of the United States; to the generosity of the congress; to the hearty sympathy of the civilized nations of the earth, and to the efficient co-operation of the honorable commission which you represent.

The citizens of Chicago have cherished the ambition to furnish the facilities for the exposition, which, in character, should assume a national and international importance. They entertain the pleasing hope that they have not come short of the nation's demand, and of the world's expectation. Permit us, sir, to believe that it was not a narrow ambition, born of local pride and selfishness, that asked for the location of the World's Columbian Exposition at Chicago. Rather let it justly be said, that it was in view of the fact that 25,000,000 of people live within a radius of 500 miles of Chicago, and that standing here, so near the center of population, Chicago would be accessible to a larger number of American people, who are the creators of our wealth and prosperity, than would any other city on the continent. The citizens of Chicago have been actuated by the most patriotic sentiments in asking for the location of the exposition at this place. Animated by the most public spirited motives, they have made such preparations for the exposition as we trust you can not but look upon with satisfaction.

The fidelity and remarkable skill of the master artists of construction must be a justification for the pride with which we point to the structures which rise about us in such graceful and magnificent proportions. In furnishing grounds and buildings which should meet the modern demand for utility and scientific adaptation, we have not done violence, let us hope, to that growing love for the beautiful which gratifies the eye and educates the taste. Nature, science and art have been called upon to contribute their richest gifts to make these grounds and buildings worthy of your acceptance.

The board of directors now beg leave to tender to the World's Columbian Commission and to the nation these buildings, in fulfillment of Chicago's pledge, and in honor of the great event we celebrate.

VICE PRESIDENT MORTON.

What He Said at the Dedicatory Exercises.

Vice President Morton's speech, at dedication of world's fair buildings, was as follows:

Mr. President—Deep, indeed, must be the sorrow which prohibits the president of the United States from being the central figure in these ceremonials. Realizing from these sumptuous surroundings, the extent of design, the adequacy of execution and the vastness of results, we may well imagine how ardently he has aspired to be officially and personally connected with this great work, so linked to the past and to the present of America. With what eloquent words he would have spoken of the heroic achievements and radiant future of his beloved country. While profoundly anguished in his most tender earthly affection, he would not have us delay or falter in these dedicatory services, and we can only offer to support his courage by a profound and universal sympathy.

The attention of our whole country, and of all peoples elsewhere concerned in industrial progress, is to-day fixed upon the city of Chicago. The name of Chicago has become familiar with the speech of all civilized communities; bureaus are established at many points in Europe for the purpose of providing transportation hither; and duhing the coming year the first place suggested to the mind, when men talk of America will be the city of Chicago. This is due not only to the Columbian exposition which marks an epoch, but to the marvelous growth and energy of the second commercial city in the union.

I am not here to recount the wonderful story of this city's rise andadva ncement, of the matchless courage of her people, of her second birth out of the ashes of the most notable conflagration of modern times, nor of the eminent position she has conquered in commerce, in manufactures, in science, and in the arts.

These are known of all men who keep pace with the world's progress. I am here in behalf of the government of the United States, in behalf of all the people, to bid all hail to Chicago, all hail to the Columbian exposition.

From the St. Lawrence to the Gulf, and from the peerless cosmopolitan capital by the sea to the Golden Gate of California, there is no longer a rival city to Chicago, except to emulate her in promoting the success of this work.

New York has signalized the opening of the new era by a commemorative function, instructive to the student, encouraging to the philanthropist and admonitory to the forces arrayed against liberty.

Her houses of worship, without distinction of creed, have voiced their thanks to Almighty God for religious freedom; her children to the number of five an dtwenty thousand, have marched under the inspiration of a light far broader than Columbus, with all his thirst for knowledge, enjoyed at the University of Pavia; and for three successive days and nights processional progresses on land and water, aided by Spain, and Italy, and France,

saluted the memory of the great pilot with the friuts for the great discovery in a pageant more brilliant than that at Barcelona, when upon a throne of Persian fabrics, Ferdinand and Isabella, disregarded the etiquette of Castile and Aragon, received him standing, attended by the most splendid court of Christendom.

And what a spectacle is presented to us here. As we gaze upon these magnificent erections, with their columns and arches, their entablatures and adornments, when we consider their beauty and rapidity of realization, they would seem to be evoked at a wizard's touch of Alladin's lamp.

Praise for the oragnization and accomplishment, for the architect and builder, for the artist and the artisan, may not now detain me, for in the year to come, in the months of all men it will be unstinted.

These are worthy shrines to record the active movements of the two Americas and to place them side by side with the arts and industries of the older world, to the end that we may be stimulated and encouraged to new endeavors. Columbus is not in chains, nor are Columbian ideas in fetters. I see him, as in the great picture under the dome of the capitol with kneeling figures about him, betokening no longer the contrition of his followers, but the homage of mankind, with erect form and lofty mien animating these children of a new world to higher facts and bolder theories.

We may not now anticipate the character and value of our national exhibit. Rather may be modestly anticipate that a conservative award will be made by the world's criticism to a young nation eagerly listening to the beckoning future within whose Emits the lightning was first plucked from heaven at the will of man, where the expansive power of steam was first compelled to transport mankind and merchandise over the waterways of the world, where the implements of agriculand handicraft have been so perfected as to lighten the burdens of toil, and where the subtle forces of nature, acting through the telegraph and telephone, are daily startling the world by victories over matter, which in the days of Columbus might have been reckoned among the miracles.

We can safely predict, however, those who will come from the near and distant regions of our country and who will themselves make part of the national exhibit. We shall see the descendants of the royal cavaliers of Virginia, of the Pilgrim Fathers of New England, of the sturdy Hollanders who in 1624 bought the 22,000 acres of the island of Manhattan for the sum of $24, of the adherents of the old Christian faith who found a resting place in Baltimore, of the Quakers and Palatine

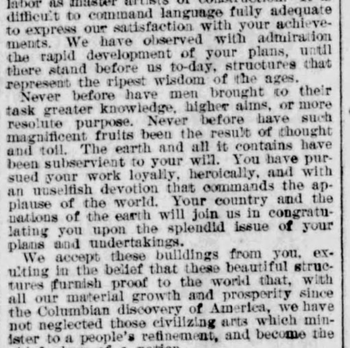

THE NEXT MORNING I FEEL BRIGHT AND NEW AND MY COMPLEXION IS BETTER.

My doctor says it acts gently on the stomach, liver and kidneys, and is a pleasant laxative. This drink is made from herbs, and is prepared for use as easily as tea. It is called

LANE'S MEDICINE

All druggists sell it at 50c. and $1.00 per package. Buy one to-day. Lane's Family Medicine moves the bowels each day. In order to be healthy, this

New Jersey, of the Hugenots who fled from the revocation of the edict of Nantes to the banks of the Hudson on the north and those of the Cooper and Ashley rivers in the south, of the refugees from Salzburg in Georgia, and of Charles Edwards' highlanders in North Carolina. With them also we shall have in person, or in their sons, the thousands of others from many climes, who with moderate fortunes, have joined their future to that of the great republic or who with sinewy arms have opened our waterways and builded our ironways.

We trust that from the lands beyond the seas many will come to engage in fraternal competition, or to point us to more excellent standards. If they shall find Little in our product to excite their admiration, we shall welcome them to the atmosphere of the new world, where some of the best efforts have been made in the cause of freedom and progress by Washington and Franklin and Lafayette, by Agassiz and Lincoln and Grant; by Bolivar and Juraez and Toussaint L'Ouverture; by Fulton and Morse and Edison.

Columbus lived in the age of great events. When he was a child in 1440 printing was first done with movable types; seven years later, the Vatican Library, the great fountain of learning, was founded by Nicholas the Fifth; and in 1455 is given the memorable date of the Mazarine Bible, the earliest printed book known. It was not until a hundred years after the discovery that Galileo, pointing his little telescope to the sky, found the satellites of Jupiter, and was hailed as the Columbus of the heavens.

His character was complex, as was that of many of the men of his time who made their mark in history. But his character and attainments are eto be estimated by those of his contemporaries, and not by other standards. Deeply read in mathematical science, he was certainly the best geographer of his time. I believe, with Castelar, that he was sincerely religious, but his sincerity did not prevent his indulging in dreams. He projected, as the eloquent Spanish orator says, the purchase of the holy places of Jerusalem, in the event of his finding seas of pearls, cities of gold, streets paved with sapphires, mountains of emeralds, and rivers of diamonds. How remote, and yet how marvelous, has been the realization. Two products of the southern continent which he touched and brought into the world's

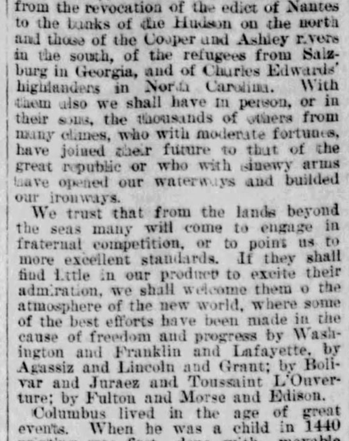

economy have proved of inestimable value to the race, far beyond what the imagined wealth of the Indies could buy.

The potato, brought by the Spaniards from what is now the Republic of Ecuador, in the beginning of the century following the discovery, has proved next to the principal cereals, to be the most valuable of all plants for human food. It has sensibly increased the wealth of nations and added immeasurably to the welfare of the people. More certain than other crops and having little to fear from storm or drouth, it is hailed as an effectual barrier against the recurrence of famines.

Nor was the other product of less importance to mankind. Peruvian bark comes from a tree of spontaneous growth in Peru, and many other parts of South America. Ie received its botanical name from the wife of a Spanish viceroy, liberated from an intermittent fever by its use. Its most important base, quinine, has come to be regarded, as nearly as may be, as a specific for that disease and also for the preservation of health in certain latitudes, so that no vessel would dare to approach the east or west coast of Africa without a supply, and parts of our own land would be made partially desolate by its appearance. No words that I could use could magnify the blessings brought to mankind by these two individuals of the vegetable kingdom from the shores of the new world.

Limited time for preparation does not permit me to speak authoritatively of the progress and proud position of our sister republics and of the Dominion of Canada to demonstrate the moral and material fruits of the great discovery. Concerning ourselves the statistics are familiar and constitute a marvel. One of the states recently admitted, the state of Montana, is larger than the empire of Turkey.

We are near the beginning of another century, and if no serious change occurs in our present growth, in the year 1935, in the lifetime of many now in manhood, the English speaking republicans of America will number more than 180,000,000. And for them, John Bright in a burst of impassioned eloquence, predicted one peaople, one language, one law, and one faith; and all over the wide continent, the home of freedom and a refuge for the oppressed of every race and every clime.

The transcendant feature in the character of Columbus was his faith. That sustained him in days of trial and darkness, and finally gave him the great discovery. Like him let us have faith in our future. To insure that future, the fountains must be kept pure, public integrity must be preserved. While we reverence what Garibaldi and Victor Emmanuel fought for, the union of peoples, we must secure above all else what Steuben and Kosciusko aided our fathers to establish—liberty regulated by law.

If the time eshould ever come when men trifle with the public conscience, let me predict the patriotic action of the republic in the language of Milton:

"Methinks I see in my mind a noble and puissant nation rousing herself like a strong man after sleep and shaking her invincible locks; methinks I see her as an eagle mewing her mighty youth, and kindling her undazzled eyes at the full midday beam; purging and unscaling her long abused sight at the fountain itself of heavenly radiance; while the whole noise of timorous and flocking birds, with those also that love the twilight flutter about, amazed at what she means."

Mr. President, in the name of the government of the United States, I hereby dedicate these buildings and their appurtenances, inteded by the congress of the United States for the use of the World's Columbian exposition, to the world's progress in art, in science, in agriculture, and in manufactures.

I dedicate them to humanity.

God save the United States of America.

WAKE UP.

If you wake up in the morning with a bitter or bad taste in your mouth, Languor, Dull Headache, Despondency, Constipation, take Simmons Liver Regulator. It corrects the bilious stomach, sweetens the breath and cleanses the furred tongue. Children as well as adults sometimes eat something that does not digest well, producing Sour Stomach, Heartburn, Restlessness, or Sleeplessness—a good dose of Regulator will give relief. So perfectly harmless is this remedy that it can be taken by the youngest infant or the most delicate person without injury, no matter what the condition of the system may be. It can do no harm if it does no good, but its reputation for **40 years** proves it

A DREADFUL SCOURGE.

The Case of Mr. Palmer—Pneumonia Carried Him Off Suddenly—Everyone Should Know the Symptom and be on Guard.

Mr. Wilton R. Palmer, of New York City, left a circle of friends one afternoon recently, and received their congratulations upon his bright and vigorous appearance. That evening he felt a tickling in the throat, a slight pain across the chest, a chilly sensation, and he coughed once or twice. The next day his nostrils were inflamed, his throat sore, his chest pained him, his bones ached and he felt sore all over. The day following he was in bed, with physicians shaking their heads, and the third day he was dead from pneumonia, which he failed to take in time.

There are ten thousand men and women in America to-day in the same condition as Mr. Palmer when leaving his friends, but they do not know it. The slightest appearance of the symptoms above named should strike terror to any man or woman. A sudden chill means the beginning of pneumonia; aches and pains throughout the body are the first symptoms. It is necessary to bring about a reaction at once. How, then, is the best way of bringing about a reaction? Ask any physician and he will tell you to use pure whiskey. No matter how prejudiced any one may be, pure whiskey at such a time is a necessity, but unfortunately there are few pure whiskies in the world, and in fact there is but one that has received the unqualified endorsement of physicians, chemists and the highest authorities, and that is Duffy's Pure Malt. This remarkable whiskey which is sold by all first-class druggists and grocers, will absolutely check the first approach of pneumonia, while at the same time it is certain to build up the wasted system. It deserves to be kept in every household, not only to be used in cases of emergency, but to assist in prolonging life and bringing health and happiness.

DEDICATORY ORATION,

Delivered on the Opening of the World's Fair by Henry Watterson.

Among the wonders of creative and constructive genius in course of preparation for the festival of the nations, whose formal and official inauguration has brought us together, will presently be witnessed upon the margin of the inter-ocean, which gives to this noble and beautiful city the character and rank of a maritime metropolis, a sepectatorium, wherein the Columbian epic will be told with realistic effects surpassing the most splendid and impressive achievements of the modern stage. No one, who has had the good fortune to see the models of this extraordinary work of art, can have failed to be moved by the union, which it embodies, of the antique in history and the current in life and thought, as, beginning with the weird mendicant fainting upon the hillside of Santa Rabida, it traces the strange adventures of the Genoese seer from the royal camp of Santa Fe to the sunny coasts of the Isles of Inde; through the weary watches of the endless night, whose sentinel stars seemed set to mock but not to guide; through the trackless and shoreless wastes of the mystic sea, spread day by day to bear upon every rise and fall of its heaving bosom the death of fair, fond hopes, the birth of fantastic fears; the peerless and thrilling revelation, and all that has followed to the very moment that beholds us here, citizens, freemen, equal shareholders in the miracle of American civilization and development. Is there one among us who does not thank his Maker that he has lived to join in this universal celebration, this jubilee of mankind?

I am appalled when I reflect upon the portent and meaning of the proclamation which has been delivered in our presence. The painter employed by the king's command to render to the eye some particular exploit of the people, or the throne, knows in advance precisely what he has to do; there is a limit set upon his purpose; his canvas is measured; his colors are blended, and, with the steady and sure hand of the master, he proceeds, touch upon touch, to body forth the forms of things known and visible. Who shall measure the canvas or blend the colors that are to bring to the mind's eye of the present scenes of the past in American glory? Who shall dare attempt to summon the dead to life, and out of the tomb of the ages recall the tones of the martyrs and heroes whose voices, though silent forever, still speak to us in all that we are as a nation, in all that we do as men and women?

We look before and after, and we see through the half-drawn folds of Time as through the solemn archways of some grand cathedral the long procession pass, as silent and as real as a dream; the caravels, tossing upon Atlantic billows, have their sails refilled from the East and bear away to the west; the land is reached, and fulfilled is the vision whose actualities are to be gathered by other hands than his who planned the voyage and steered the bark of discovery; the long-sought, golden day has come to Spain at last, and Castilian conquests tread one upon another fast enough to pile up perpetual power and riches.

But even as simple justice was denied Columbus was lasting tenure denied the Spaniard.

We look again, and we see in the far Northeast the old-world struggle between the French and English transferred to the new, ending in the tragedy upon the heights above Quebec; we see the sturdy Puritans in bell-crowned hats and sable garments assail in unequal battle the savage and the elements, overcoming both to rise against a mightier foe; we see the gay, but dauntless cavaliers, to the Southward, join hands with the Roundheads in holy rebellion. And, lo, down from the green-walled hills of New England, out of the swamps of the Carolinas, come, faintly to the ear like far-away forest leaves stirred to music by autumn winds, the drum-taps of the Revolution; the tramp of the minute men, Israel Putnam riding before; the hoof-beats of Sumter's horse galloping to the front; the thunder of Stark's guns in spirit-battle; the gleam of Marion's watch-fires in ghostly bivouac; and there, there in serried, saint-like ranks on fame's eternal camping-ground, stand—

—"The old Continentals,
In their ragged regimentals,
Yielding not,"

as, amid the singing of angels in heaven, the scene is shut out from our mortal vision by proud and happy tears.

We see the rise of the young republic; and the gentlemen in knee-breeches and powdered wigs who signed the declaration and the gentlemen in knee-breeches and powdered wigs who made the constitution. We see the little nation menaced from without. We see the riflemen in the hunting shirt and buckskin swarm from the cabin in the wilderness to the rescue of country and home; and our hearts swell to a second and final decree of independence won by the prowess and valor of American arms upon the land and sea.

And then, and then—since there is no life of nations or of men without its shadow and its sorrow—there comes a day when the spirits of the fathers no longer walk upon the battlements of freedom; and all is dark; and all seems lost, save liberty and honor, and, praise God, our blessed union. With these surviving, who shall marvel at what we see to-day; this land filled with the treasures of earth; this city, snatched from the ashes, to rise in splendor and renown, passing the mind to preconceive?

Truly, out of trial comes the strength of man, out of disaster comes the glory of the state!

We are met this day to honor the memory of Christopher Columbus, to celebrate the four hundredth annual return of the year of his transcendant achievement, and, with fitting rites, to dedicate to America and the universe a concrete exposition of the world's progress between 1492 and 1892. No 20 centuries can be compared with those four centuries, either in importance or in interest, as no previous ceremonial can be compared with this in its wide significance and reach; because, since the advent of the Son of God, no event has had so great an influence upon human affairs as the discovery of the western hemisphere. Each of the centuries that have intervened marks many revolutions. The merest catalogue would crowd a thousand pages. The story of the least of the nations would fill a volume. In what I have to say upon this occasion, therefore, I shall confine myself to our own; and, in speaking of the United States of America, I propose rather to dwell upon our character as a people, and our reciprocal obligations and duties as an aggregation of communities, held together by a fixed constitution, and charged with the custody of a union upon whose preservation and perpetuation in its original spirit and purpose the future of free, popular government depends, than to enter into a dissertation upon abstract principles, or to undertake an historic essay. We are a plain, practical people. We are a race of inventors and workers, not of poets and artists. We have led the world's movement, not its thought. Our deeds are to be found not upon frescoed walls, or in ample libraries, but in

MISFIT CLOTHING PARLORS

THE BANNER YEAR

ELECTION.

The Banner Clothing Month

OCTOBER.

The Banner Place To Buy It

THE MISFIT.

WHY?

We are too busy waiting on the trade to enumerate the thousand and one reasons, but here are a few of the most salient points:

Better Goods, Better Trimmings, Better Put Together, Made Only by Leading Merchant Tailors, who know how to turn out an artistic looking garment. We can fit you, any size or shape. There are other men in this world your shape. Then why pay a merchant tailor twice the amount? Why pay a ready-made clothier the same price for an inferior garment? You won't, of course not; you are sensible; you will go direct to the Misfit and take your choice of

A $20.00	Custom-Made Suit or Overcoat we Sell at				$10.00
A $25.00	"	"	"	"	$12.00
A $30.00	"	"	"	"	$15.00
A $35.00	"	"	"	"	$18.00
A $40.00	"	"	"	"	$20.00
A $50.00	"	"	"	"	$25.00
A $60.00	"	"	"	"	$30.00
A $70.00	"	"	"	"	$35.00

A nobby and complete line of Pantaloons from $2.50 to $9.50, made for double the money. All other goods sold in like proportion

We close Every Evening at 6:30, Except Saturdays, Open until 11:00 P. M.

Branch Store, 135 N. High St., Columbus, O.

Misfit Clothing Parlors
COR. MADISON AND SUPERIOR STS.

All Alterations to Improve a fit made free of charge.

Goods kept in Repair One Year FREE of Charge.

FOR RENT.

ONE OF THE FINEST

SUITES OF OFFICES

TO BE FOUND IN THE CITY.

Possessing all conveniences and improvements, such as Smead Heat and Ventilation, Water, Electricity, Gas, Mail Chute, &c., can now be secured in the Bee Building. If you are needing, call and look them over.

TOLEDO BEE CO.

THAT VACANT ROOM!

The Door Is Always Closed.

How much pleasanter if t'were neatly furnished.

Can't afford it you say; that's the point.

Why not allow us to furnish it?

Your convenience is consulted in the payment.

Have you seen those Peninsula Stoves?

House Furnishers. GOLDBERG & JACOBSON, 434 Summit Street.

THE U. S. MAIL CHUTE

as in use in the leading modern office buildings, apartment houses and hotels, is furnished by arrangement with the Post Office Department in connection with the U. S. Free Collection Service, and under the Cutler System of Mail Chute and Mail Box patents, only by the

Cutler Manufacturing Co.,

Please write for a circular. Rochester, N. Y.

$1.00

It's a hard thing to give its value on a Bicycle.

But time tells its Merits.

HOW DO YOU BUY?

Toledo Bicycle Co.

A. F. SCHWALBE

PRACTICAL

FURRIER

And Taxidermist.

Sealskin sacques made to order and a perfect fit guaranteed.

Plush Sacques Steamed and All Kinds of Furs Repaired.

The Latest Style of Pattern Cutting.

412 HURON ST.

FOR SALE ON SMALL PAYMENTS.

$ 750—620 White street, 5-room cottage.
$ 850—622 White street, 1 1-2 story, 5 rooms.
$1150—New 7 room house (being built), Wheeling avenue.
$1200—New 7 room house, Ontario street, near Chicago ave.
$ 950—James street, near Wheeling railroad, 6-room cottage.
$1000—Navarre avenue, near East Broadway.

FOR SALE—LOTS.

Maplewood avenue at $24 per foot.
Hicks street, 80x124, $475.
Dorr street, near Waite, $25 per foot.
Gordon street, near Daniels street, 40x147, $450.
Lincoln avenue, near Lawrence, 35x120, $850.
Monroe street, near 19th, $35 per foot.

WRIGHT & RUSSELL,

Real Estate and Fire Insurance,

235 ST. CLAIR ST.

THE RED, WHITE AND BLUE

Continued From Fifth Page.

the machine shop, where the spindles sing and the looms thunder; on the open plain, where the steam plow, the reaper and the mower contend with one another in friendly war against the obduracies of nature; in the magic of electricity as it penetrates the darkest caverns with its irresistable power and light. Let us consider ourselves and our conditions, as far as we are able, with a candor untinged by cynicism, and a confidence having no air of assurance.

A better opportunity could not be desired for a study of our peculiarities than is furnished by the present moment.

We are in the midst of the quadriennial period established for the selection of a chief magistrate. Each citizen has his right of choice, each has his right to vote and to have his vote fairly cast and fairly counted. Wherever this right is assailed for any cause wrong is done and evil must follow, first to the whole country, which has an interest in all its parts, but most to the community immediately involved, which must actually drink of the cup that has contained the poison, and can not escape its infection.

The abridgement of the right of suffrage, however, is very nearly proportioned to the ignorance or indifference of the parties concerned by it, and there is good reason to hope that, with the expanding intelligence of the masses and the growing enlightenment of the times, this particular form of corruption in elections will be reduced below the danger line.

To that end, as to all other good ends, the moderation of public sentiment must ever be our chief reliance; for when men are forced by the general desire for truth, and the light which our modern vehicles of information throw upon truth, to discuss public questions for truth's sake, when it becomes the plain interest of public men, as it is their plain duty, to do this, and when, above all, friends and neighbors cease to love one another less because of individual affairs, the struggle for unfair advantage will be relegated to those who have either no character to lose, or none to seek.

It is admitted on all sides that the current presidential campaign is freer from excitement and tumult than was ever known before, and it is argued from this circumstance that we are traversing the epoch of the commonplace. If this be so, thank God for it! We have had full enough of the dramatic and sensational, and need a season of mediocrity and repose. But may we not ascribe the rational way in which the people are going about their business to larger knowledge and experience, and a fairer spirit than have hitherto marked our party contentions?

Parties are as essential to free government as oxygen to the atmosphere, or sunshine to vegetation. And party spirit is inseparable from party organism. To the extent that it is tempered by good sense and good feeling, by love of country and integrity of purpose, it is a supreme virtue; and there should be no gag short of a decent regard for the sensibilities of others put upon its freedom and plainness of utterance. Otherwise, the limpid pool of democracy would stagnate, and we should have a republic only in name. But we should never cease to be admonished by the warning words of the Father of his country against the excess of party spirit, re-inforced as they are by the experience of a century of party warfare; a warfare happily culminating in the complete triumph of American principles, but brought many times dangerously near to the annihilation of all that was great and noble in the national life.

Sursum Corda. We have in our own time seen the republic survive an irrepressible conflict, sown in the blood and marrow of the social order. We have seen the Federal Union, not too strongly put together in the first place, come out of a great war of sections, stronger than when it went into it, its faith renewed, its credit rehabilitated, and its flag saluted with love and homage by 60,000,000 of God-fearing men and women, thoroughly reconciled and homogeneous. We have seen the Federal constitution outlast the strain, not merely of a reconstructory ordeal and a presidential impeachment, but a disputed count of the electoral vote, a congressional deadlock, and an extra constitutional tribunal, yet standing firm against the assaults of its enemies, whilst yielding itself with admirable flexibility to the needs of the country and the time. And, finally, we saw the gigantic fabric of the Federal government transferred from hands that had held it a quarter of a century to other hands, without a protest, although so close was the poll in the final count that a single blanket might have covered both contestants for the chief magisterial office. With such a record behind us, who shall be afraid of the future?

The young manhood of the country may take this lesson from those of us who lived through times that did, indeed, try men's souls—when, pressed down from day to day by awful responsibilities and suspense, each night brought a terror with every thought of the morrow and, when, look where we would, there were light and hope nowhere—that God reigns and wills, and that this fair land is, and has always been, in His own keeping.

The curse of slavery is gone. It was a joint heritage of woe, to be wiped out and expiated in blood and flame. The mirage of the confederacy has vanished. It was essentially bucolic, a vision of Arcadie, the dream of a most attractive economic fallacy. The constitution is no longer a rope of sand. The exact relation of the states to the federal government, left open to double construction by the authors of our organic being, because they could not agree among themselves, and union was the paramount object, has been clearly and definitely fixed by the three last amendments to the original chart, which constitute the real treaty of peace between the north and the south, and seal our bonds as a nation forever.

The republic represents at last the letter and the spirit of the sublime declaration. The fetters that bound her to the earth are burst asunder. The rags that degraded her beauty are cast aside. Like the enchanted princess in the legend, clad in spotless raiment, and wearing a crown of living light, she stands in the perfection of her maturity upon the scene of this, the latest and proudest of her victories to bid a welcome to the world!

Need I pursue the theme? This vast assemblage speaks with a resonance and meaning which words can never reach. It speaks from the fields that are blessed by the never-failing waters of the Kennebec and from the farms that sprinkle the valley of the Connecticut with mimic principalities more potent and lasting than the real; it speaks in the whirr of the mills of Pennsylvania and in the ring of the wood-cutter's ax, from the forests of the Lake peninsulas; it speaks from the great plantations of the south and west, teeming with staples that insure us wealth and power and stability, yea, and from the mines and forests and quarries of Michigan and Wisconsin, of Alabama and Georgia, of Tennessee and Kentucky, far away to the regions of silver and gold, that have linked the Colorado and the Rio Grande in close embrace, and annihilated time and space between the Atlantic and the Pacific; it speaks in one word from the hearth-stone in Iowa and Illinois, from the home in Mississippi and Arkansas, from the hearts of seventy millions of fearless, free-born men and women, and that one word is "Union!"

There is no geography in American manhood. There are no sections to American fraternity. It needs but six weeks to change a Vermonter into a Texan, and there never has been a time when upon the battle-field, or the frontier, Puritan and Cavalier were not convertible terms, having in the beginning a common origin, and so diffused and diluted on American soil as no longer to possess a local habitation, or a nativity, except in the national unit.

The men who planted the signals of American civilization upon that sacred Rock by Plymouth Bay were Englishmen, and so were the men who struck the coast a little lower down, calling their haven of rest after the great Republican Commoner, and founding by Hampton Roads a race of heroes and statesmen, the mention of whose names brings a thrill to every heart. The south claims Lincoln, the immortal, for its own; the north has no right to reject Stonewall Jackson, the one typical Puritan soldier of the war, for its own! Nor will it! The time is coming, is almost here, when hanging above many a mantelboard in fair New England—glorifying many a cottage in the sunny south—shall be seen bound together, in everlasting love and honor two cross-swords carried to battle respectively by the grandfather who wore the blue and the grandfather who wore the gray.

I can not trust myself to proceed. We have come here not so much to recall bygone sorrows and glories, as to bask in the sunshine of present prosperity and happiness, to interchange patriotic greetings and indulge good auguries, and, above all, to meet upon the threshold, the stranger within our gate, not as a foreigner, but as a guest and friend, for whom nothing that we have is too good.

From wheresoever he cometh we welcome him with all our hearts; the son of the Rhone and the Garonne, our Godmother, France, to whom we owe so much, he shall be our Lafayette; the son of the Rhine and the Mozelle, he shall be our Goethe and our Wagner; the son of the Campagna and the Vesuvian bay, he shall be our Michael Angelo and our Garibaldi; the son of Aragon, and the Indes, he shall be our Christopher Columbus fitly honored at last throughout the world.

Our good cousin, of England, needs no words of special civility and courtesy from us. For him, the latch-string is ever on the outer side; though whether it be or not, we are sure that he will enter and make himself at home. A common language enables us to do full justice to one another, at the festive board, or in the arena of debate; warning both of us in equal tones against further parley on the field of arms.

All nations and all creeds be welcome here; from the Bosphorous and the Black sea; the Viennese woods and the Danubian plains; from Holland dyke to Alpine crag; from Belgrade and Calcutta, and round to China seas and the busy marts of Japan, the isles of the Pacific and the faraway capes of Africa—Armenian, Christian and Jew—the American loving no country except his own, but loving all mankind as his brother, bids you enter and fear not; bids you partake with us of these fruits of four hundred years of American civilization and development, and behold these trophies of one hundred years of American independence and freedom!

At this moment in every part of the American union, the children are taking up the wondrous tale of the discovery, and from Boston to Galveston, from the little log schoolhouse in the wilderness to the towering academy in the city and town, may be witnessed the unprecedented spectacle of a powerful nation captured by an army of Lilliputians, of embryo men and women, of toppling boys and girls, and tiny elves scarce big enough to lisp the numbers of the national anthem; scarce strong enough to lift the miniature flags that make of arid street and autumn wood an emblematic garden, to gladden the sight and to glorify the red, white and blue. See "Our young barbarians all at play," for better than these we have nothing to exhibit. They, indeed, are our crown jewels; the truest, though the inevitable, offsprings of our civilization and development; the representatives of a manhood vitalized and invigorated by toil and care, of a womanhood elevated and inspired by liberty and education. God bless the children and their mothers! God bless our country's flag! And God be with us now and ever, God in the roof-tree's shade and God on the highway, God in the winds and waves, and God in all our hearts!

THE COLUMBIAN ORATION,

Delivered at the Dedication Ceremonies by Chauncey M. Depew.

Friday—

This day belongs not to America, but to the World. The results of the event it commemorates are the heritage of the peoples of every race and clime. We celebrate the emancipation of man. The preparation was the work of almost countless centuries, the realization was the revelation of one. The Cross on Calvary was hope; the cross raised on San Salvador was opportunity. But for the first, Columbus would never have sailed, but for the second, there would have been no place for the planting, the nurture and the expansion of civil and religious liberty. Ancient history is a dreary record of unstable civilizations. Each reached its zenith of material splendor, and perished. The Assyrian, Persian, Egyptian, Grecian and Roman Empires were proofs of the possibilities and limitations of man for conquest and intellectual development. Their destruction involved a sum of misery and relapse which made their creation rather a curse than a blessing. Force was the factor in the world when Christ was born, and force was the sole source and exercise of authority both by church and state when Columbus sailed from Palos. The Wise Men traveled from the east towards the west under the guidance of the Star of Bethlehem. The spirit of the equality of all men before God and the law, moved westward from Calvary with its revolutionary influence upon old institutions, to the Atlantic ocean. Columbus carried it westward across the seas. The emigrants from England, Ireland, Scotland and Wales, from Germany and Holland, from Sweden and Denmark, from France and Italy, have, under its guidance and inspiration, moved west, and again west, building states and founding cities until the Pacific limited their march. The exhibition of arts and sciences, of industries and inventions, of education and civilization, which the republic of the United States will here present, and to which, through its chief magistrate, it invites all nations, condenses and displays the flower and fruitage of this transcendent miracle.

The anarchy and chaos which followed the breaking up of the Roman empire, necessarily produced the feudal system. The people preferring slavery to annihilation by robber chiefs, became the vassals of territorial lords. The reign of physical force is one of perpetual struggle for the mastery. Power which rests upon the sword neither shares nor limits its authority. The king destroyed the lords, and the monarchy succeeded feudalism. Neither of these institutions considered or consulted the people. They had no part, but to suffer or die in this mighty strife of masters for the mastery. But the throne, by its broader view and greater resources, made possible the construction of the highways of freedom. Under its banner races could unite, and petty principalities be merged, law substituted for brute force, and right for might. It founded and endowed universities, and encouraged commerce. It conceded no political privileges, but unconsciously prepared its subjects to demand them.

Absolutism in the state, and bigoted intolerance in the church, shackled popular unrest, and imprisoned thought and enterprise in the fifteenth century. The divine right of kings stamped out the faintest glimmer of revolt against tyranny; and the problems of science, whether of the skies or of the earth, whether of astronomy or geography, were solved or submerged by ecclesiastical decrees. The dungeon was ready for the philosopher who proclaimed the truths of the solar system, or the navigator who would prove the sphericity of the earth. An English Gladstone, or a French Gambetta, or a German Bismarck, or an Italian Garibaldi, or a Spanish Castelar, would have been thought monsters, and their deaths at the stake, or on the scaffold, and under the anathemas of the church, would have received the praise and approval of kings and nobles, of priests and peoples. Reason had no seat in spiritual or temporal realms. Punishment was the incentive to patriotism, and piety was held possible by torture. Confessions of faith extorted from the writhing victim on the rack, were believed efficacious in saving his soul from fires eternal beyond the grave. For all that humanity to-day cherishes as its best and choicest gifts, there was neither thought nor hope.

Fifty years before Columbus sailed from Palos, Guttenberg and Faust had forged the hammer which was to break the bonds of superstition, open the prison doors of the mind. They had invented the printing press, and movable types. The prior adoption of a cheap process for the manufacture of paper, at once utilized the press. Its first service, like all its succeeding efforts, was for the people. The universities and the schoolmen, the privileged and the learned few of that age, were longing for the revelation and preservation of the classic treasurers of antiquity, hidden, and yet insecure in monastic cells, and libraries. But the first born of the marvellous creation of these primitive printers of Mayence, was the printed Bible. The priceless contributions of Greece and Rome to the intellectual training and development of the modern world came afterwards, through the same wondrous machine. The force, however, was made possible in America, and its reflex influence upon Europe, was the open Bible by the family fireside. And yet neither the enlightenment of the new learning, nor the dynamic power of the spiritual awakening, could break through the crust of caste which had been forming for centuries. Church and state had so firmly and dexterously interwoven the bars of privilege and authority, that liberty was impossible from within. Its piercing light and fervent heat must penetrate from without.

Civil and religious freedom are founded upon the individual and his independence, his worth, his rights and his equal status and opportunity. For his planting and development, a new land must be found, where with limitless areas for expansion, the avenues of progress would have no bars of custom or heredity, of social orders, or privileged classes. The time had come for the emancipation of the mind and soul of humanity. The factors wanting for its fulfillment were the new world and its discoverer.

God always has in training some commanding genius for the control of great crises in the affairs of nations and peoples. The number of these leaders are less than the centuries, but the lives are the history of human progress. Though Caesar and Charlemange, and Hildebrand, and Luther, and William the Conqueror, and Oliver Cromwell, and all the epoch makers prepared Europe for the event, and contributed to the result, the lights which illumine our firmament to-day are Columbus the discover, Washington the founder, and Lincoln the savior..

Neither realism nor romance furnishes a more striking and picturesque figure than that of Christopher Columbus. The mystery about his origin heightens the charm of his story. That he came from among the toilers of his time is in harmony with the struggles of our period. Forty-four authentic portraits of him have descended to us, and no two of them are the counterfeits of the same person. Each represents a character as distinct as its canvas. Strength and weakness, intellectuality and stupidity, high moral purpose and brutal ferocity, purity and licentiousness, the dreamer and the miser, the pirate and the puritan, are the types from which we may select our hero. We dismiss the painter, and piercing with the clarified vision of the dawn of the twentieth century, the veil of four hundred years, we construct our Columbus.

The perils of the sea in his youth upon the rich argosies of Genoa, or in the service of the licensed rowers who made them their prey, had developed a skillfull navigator and intrepid mariner. They had given him a glimpse of the possibilities of the unknown, beyond the highways of travel, which roused an unquenchable thirst for adventure and research. The study of the narratives of previous explorers, and diligent questionings of the daring spirits who had ventured far towards the fabled West, gradually evolved a theory, which became in his mind so fixed a fact, that he could inspire others with his own passionate beliefs. The words, "that is a lie," written by him on the margin of nearly every page of a volume of the travels of Marco Polo, which is still to be found in a Genoese library, illustrate the scepticism of his beginning, and the first vision of the New World the fulfillment of his faith.

To secure the means to test the truth of his speculations, this poor and unknown dreamer must win the support of kings and overcome the hostility of the church. He never doubted his ability to do both, though he knew of no man living who was so great in power, or lineage, or learning, that he could accomplish either. Unaided and alone he succeeded in arousing the jealousies of sovereigns, and dividing the councils of the ecclesiastics. "I will command your fleet and discover for you new realms, but only on the condition that you confer on me hereditary nobility, the admiralty of the ocean, and the vice-royalty and one-tenth of the revenues of the new world," were his haughty terms to King John of Portugal. After 10 years of disappointment and poverty, subsisting most of the time upon the charity of the enlightened monk of the convent of Ribida, who was his unfaltering friend, he stood before the throne of Ferdinand and Isabella, and rising to imperial dignity in his rags, embodied the same royal conditions in his petition. The capture of Granada, the expulsion of Islam from Europe, and the triumph of the Cross, aroused the admiration and devotion of Christendom. But this proud beggar, holding in his grasp the potential promise, and dominion of El Dorado and Cathay, divided with the Moslem surrender, the attention of sovereigns and bishops. France and England indicated a desire to hear his theories and see his maps, while he was still a supplicant at the gates of the camp of Castile and Aragon, the sport of its courtiers and the scoff of its confessors. His unshakable faith, that Christopher Columbus was commissioned from heaven, both by his name and by divine command, to carry "Christ across the sea" to new continents and pagan peoples, lifted him so far above the discouragements of an empty purse and a contemptuous court that he was proof against the rebuffs of fortune or of friends. To conquer the prejudices of the clergy, to win the approval and financial support of the state, to venture upon that unknown ocean, which, according to the beliefs of the age, was peopled with demons and savage beasts of frightful shape, and from which there was no possibility of return, required the zeal of Peter the Hermit, the chivalric courage of Cid and the imagination of Dante. Columbus belonged to that high order of cranks, who confidently walk where "angels fear to tread," and often become the benefactors of their country, or their kind.

It was a happy omen of the position which woman was to hold in America, that the only person who comprehended the majestic scope of his plans, and the invincible quality of his genius, was the able and gracious Queen of Castile. Isabella alone of all the dignitaries of that age, shares with Columbus the honors of his great achievement. She arrayed her kingdom and her private fortune behind the enthusiasm of this mystic mariner, and posterity pays homage to her wisdom and faith.

The overthrow of the Mohammedan power in Spain would have been a forgotten scene, in one of the innumerable acts in the grand drama of history, had not Isabella conferred immortality upon herself, her husband and their dual crown by her recognition of Columbus. The devout spirit of the queen, and the high purpose of the explorer inspired the voyage, subdued the mutinous crew, and prevailed over the raging storms. They covered, with the divine radiance of religion and humanity, the degrading search for gold, and the horrors of its quest, which filled the first century of conquest with every form of lust and greed.

The mighty soul of the great admiral was undaunted by the ingratitude of princes, and the hostility of the people, by imprisonment and neglect. He died as he was securing the means, and preparing a campaign for the rescue of the Holy Sepulchre at Jerusalem from the infidel. He did not know what time has revealed, that while the mission of the crusades, of Godfrey of Bouillon and Richard of the Lion Heart was a bloody and fruitless romance, the discovery of America was the salvation of the world. The one was the symbol, the other the spirit; the one death, the other life. The tomb of the Saviour was a narrow and empty vault, precious only for its memories of the supreme tragedy of the centuries, but the new continent was to be the home and temple of the living God.

The rulers of the old world began with partitioning the new. To them the discovery was expansion of empire, and grandeur to the throne. Vast territories, whose properties and possibilities were little understood, and whose extent was greater than the kingdom of the sovereigns, were the gifts to court favorites, and the prizes of royal approval. But individual intelligence and independent conscience found here haven and refuge. They were the passengers upon the caravels of Columbus, and he was unconsciously making for the port of civil and religious liberty. Thinkers, who believed men capable of higher destinies and larger responsibilities, and pious people who preferred the Bible, to that union of church and state where each serves the other for the temporal benefit of both, fled to these distant and hospitable lands from intolerable and hopeless oppression at home. It required 300 years for the people thus happily situated to understand their own powers and resources, and to break bonds which were still reverenced, or loved no matter how deeply they wounded, or how hard they galled.

The nations of Europe were so completely absorbed in dynastic difficulties, and devastating wars, with diplomacy and ambitions, that they neither heeded nor heard of the growing democratic spirit, and intelligence in their American Colonies. To them, these provinces were sources of revenue, and they never dreamed that they were also schools of liberty. That it exhausted three centuries under the most favorable conditions for the evolution of freedom on this continent, demonstrates the tremendous strength of custom and heredity when sanctioned and sanctified by religion. The very chains which fettered, became inextricably interwoven with the habits of life, the associations of childhood, the tenderest ties of the family, and the sacred offices of the church from the cradle to the grave. It clearly proves that if the people of the old world and their descendants had not possessed the opportunities afforded by the new for their emancipation, and mankind had never experienced and learned the American example, instead of living in the light and glory of nineteenth century conditions, they would still be struggling with mediæval problems.

The northern continent was divided between England, France and Spain, and the southern between Spain and Portugal. France wanting the capacity for colonization, which still characterizes her, gave up her western possessions and left the English, who have the genius of universal empire, masters of North America. The development of the experiment in the English domain makes this day memorable. It is due to the wisdom and courage, the faith and virtue of the inhabitants of this territory, that government of the people, for the people and by the people was inaugurated, and has become a triumphant success. The Puritan settled in New England and the Cavalier in the south. They represented the opposites of spiritual and temporal life and opinions. The processes of liberty liberalized the one and elevated the other. Washington and Adams were the new types. Their union in a common cause gave the world a republic both stable and free. It possessed conservatism without bigotry, and liberty without license. It founded institutions strong enough to resist revolution, and elastic enough for indefinite extension to meet the requirements in government of ever enlarging areas of population, and the needs of progress and growth.

The Mayflower, with the Pilgrims, and a Dutch ship laden with African slaves, were on the ocean at the same time, the one sailing for Massachusetts, and the other for Virginia. This company of saints, and first cargo of slaves, represented the forces which were to peril and rescue free government. The slaver was the product of the commercial spirit of Great Britain, and the greed of the times to stimulate production in the colonies. The men who wrote in the cabin of the Mayflower the first charter of freedom, a government of just and equal laws, were a little band of protestants against every form of injustice and tyranny. The leaven of their principles made possible the Declaration of Independence, liberated the slaves, and founded the free commonwealths which form the republic of the United States.

Platforms of principles, by petition, or protest, or statement, have been as frequent as revolts against established authority. They are a part of the political literature of all nations. The Declaration of Independence proclaimed at Philadelphia, July 4, 1776, is the only one of them which arrested the attention of the world when it was published, and has held its undivided interest ever since. The vocabulary of the equality of man had been in familiar use by philosophers and statesmen for ages. It expressed noble sentiments, but their application was limited to classes or conditions. The masses cared little for them nor remembered them long. Jefferson's superb crystallization of the popular opinion, that "all men are created equal, that they are endowed by their Creator with certain inalienable rights, that among these are life, liberty and the pursuit of happiness," had its force and effect in being the deliberate utterance of the people. It swept away in a single sentence kings and nobles, peers and prelates. It was Magna Charta, and the Petition of Rights planted in the virgin soil of the American wilderness, and bearing richer and riper fruit. Under its vitalizing influence upon the individual, the farmer left his plow in the furrow, the lawyer his books and briefs, the merchant his shop, and the workman his bench, to enlist in the patriot army. They were fighting for themselves and their children. They embodied the idea in their constitution, in the immortal words with which that great instrument of liberty and order began: "We, the people of the United States, do ordain."

The scope and limitations of this idea of freedom have neither been misinterpreted

Continued on Seventh Page.

Stop Thief!

Any one whose Watch has a Knockout-out

bow (ring), will never have occasion to use this time-honored cry. It is the only bow that cannot be twisted off the case, and is found only on Jas. Boss Filled and other watch cases stamped with this trade mark.

Ask your jeweler for a pamphlet, or send to the manufacturers.

Keystone Watch Case Co., PHILADELPHIA.

"MOTHERS' FRIEND"

MAKES CHILD BIRTH EASY.

Colvin, La., Dec. 3, 1886.—My wife used MOTHER'S FRIEND before her third confinement, and says she would not be without it for hundreds of dollars.
DOCK MILLS.

Sent by express on receipt of price, $1.50 per bottle. Book "To Mothers" mailed free.

BRADFIELD REGULATOR CO., FOR SALE BY ALL DRUGGISTS. ATLANTA, GA.

KIRK'S DUSKY DIAMOND TAR SOAP

Healthful, Agreeable, Cleansing.

Cures Chapped Hands, Wounds, Burns, Etc.

Removes and Prevents Dandruff.

AMERICAN FAMILY SOAP.

Best for General Household Use.

COX & BERDAN

RETAIL DEPARTMENT.

C. C. McKECKNIE, MANAGER,

317 SUPERIOR ST.

Bet. Madison and Adams

Hard and Soft Coal

Delivered to any Part of City.

PHONE ORDERS TO 934

One-Fourth Barrel STRAIGHT ROLLER FLOUR One Dollar

This Flour is Guaranteed First-Class in Every Respect.

TRYON,

CASH GROCER.

Advice to Mothers of Fretful Babies

828 Huron St., Toledo, O., July 17, '92.
Hand Medicine Co., Gentlemen:

My baby is now three months old and has had colic all her life. We gave her all kinds of remedies without any beneficial effect. I was almost discouraged in trying anything else when a friend told me of your Dr. Hand's Colic Cure. I gave her 12 drops which acted like a charm. Now as soon as I discover she has wind colic I give her one or two doses which relieves her entirely. I want to advise all mothers who have fretful babies to use Dr. Hand's Colic Cure. I will hereafter always keep it in the house.

MRS. C. J. CURTISS.

For sale by the following druggists:

R. C. SPOHN, D. HARPSTER & CO., BOWER & FRIEDERICH, GEO. C. NILL, THOS. VAN STONE.

CAN PROVE TO 10 Thousand WIVES AND MOTHERS reading this that DR. MILES' NEW CURE FOR THE HEART

Is the only reliable cure for the tired feeling peculiar to women suffering with weak hearts, pain in side, shoulder and arm, weak and hungry spells, irregular pulse, fainting, smothering. Thousands testify to their permanent cure. ELEGANT BOOK FREE AT DRUGGISTS.

DR. MILES MEDICAL CO, Elkhart, Ind.

For Sale by all Druggists

JAPANESE PILE CURE

A new and complete treatment, consisting of Suppositories, Ointment in Capsules, also in Box and Pills; a Positive Cure for External, Internal, Blind or Bleeding, Itching, Chronic, Recent or Hereditary Piles. This Remedy has never been known to fail. $1 per box, 6 for $5; sent by mail. Why suffer from this terrible disease when a written guarantee is positively given with 6 boxes. To refund the money if not cured. Send stamp for free sample. Guarantee issued only by I. N. Reed's Son, Druggist, and sole agent, Toledo, O. Samples free.

DR. C. G. CLARK'S BOTANIC LIVER PILLS

Contain no calomel, mandrake, croton oil, or poison; will not irritate, constipate, weaken or gripe, and act on the Stomach, Liver, Bowels, Kidneys and Blood. If you feel bad, have a sallow skin, dark spots under your eyes, have sick spells, use these, the best pills made, and get well. Having so many calls at my office for these Pills, I have concluded to put them into the drug stores First, at East, North and West Toledo, Ironville, Auburndale, Air Line Junction, and I. N. Reed's Drug store. Try them and you will use no others. For wholesale at West & Truax, Walding, Kinnan & Marvin, and at my office, 419 Madison street, Toledo, Ohio.

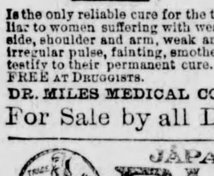

CURE YOURSELF! Ask your Druggist for a bottle of Big G. The only non-poisonous remedy for all the unnatural discharges and private diseases of men and the debilitating weakness peculiar to women. It cures in a few days without the aid of publicity of a doctor. The Universal American Cure. Manufactured by The Evans Chemical Co. CINCINNATI, O. U. S. A. TRADE MARK. PRICE $1.00

IMPORTANT.

The TOLEDO GOLD CURE INSTITUTE, located in the Hartford Block, is meeting with marked success. Scores of testimonials are on file bearing testimony to the efficacy of the treatment. Physicians and others interested in the cure of Drunkenness, Chloral, Cocaine and Morphine habits are cordially invited to investigate results. All correspondence will receive prompt and confidential attention.

FACE MASSAGE

Treatment of Hair and Scalp.

Facial Blemishes of every description permanently removed without the use of harmful compounds. The face treatment teaches one how to care for and keep the face free from imperfections. Superfluous hair permanently removed by electricity. Consultation free from 9 to 10 a. m., 2 to 3 and 7 to 8 p. m. MRS. L. J. RAYMER, Dermatologist, 415 Twelfth Street. Treatment by mail.

CATHOLIC LADY WANTED.

WANTED—Intelligent, industrious lady to receive subscriptions, make collections, and attend to our business in her own locality. References required.

$12 PER WEEK.

OFFICE OF CATHOLIC PUBLICATIONS, Fifth Ave. and Madison Sts., CHICAGO, ILL.

ASPHALT. -AND- PORTLAND CEMENT WORK

For basements, cellars, stables, laundries, &c., laid and warranted.

SCHILLINGER BROS', Works Lenk St. and Swan Creek.

Artistic and Architectural

THE KEELEY INSTITUTE AT YPSILANTI, - MICH.

For the cure of Liquor, Opium, Morphine, Cocaine and Tobacco Habits, and Neurasthenia.

Ypsilanti is noted as one of the most beautiful cities of Michigan, and is a favorite health resort. It is upon the Michigan Central, and Lake Shore & Michigan Southern Railroads, thirty miles west of Detroit, and forty miles northwest of Toledo.

It is the aim of the managers to maintain the FINEST KEELEY INSTITUTE IN AMERICA.

A model brick club house, fitted with bowling alley, billiard rooms, card, lounging and club rooms; out-door amusements, boating, bathing, fishing, beautiful drives, fine scenery, healthy climate, pure water and the best possible personal attention, are prominent features.

The bath house, supplied with the celebrated Ypsilanti Mineral Waters, that is second to none in curative properties, is a special feature. Institute patients are supplied the bath free of cost. For full information and illustrated souvenir, address

The Keeley Institute, YPSILANTI, MICH.,

Or Eugene Knight, 339 St. Clair Street, Toledo, Ohio.

Brinkerhoff System

Of Rectal Treatment and Medication Cures PILES WITHOUT PAIN, LIGATURE, KNIFE, CAUTERY, OR DETENTION FROM BUSINESS.

Also cures Rectal Ulceration, the cause of Fistula, Fissure, "Itching Piles" and Consumption. Soreness across the back, low down, constipation or diarrhoea, dull, heavy pains or burning in the rectum, blood or pus on stool, pain in stomach or abdomen and bloating and general prostration warn you.

Send for 58-page book, free, to Dr. Kiskadden, 253 Woodward avenue, Detroit, Mich.

DR. H. S. KISKADDEN

At Toledo, Hotel Madison, every Wednesday, 11 a. m. to 4 p. m.

DO YOU WANT GOLD?

Cripple Creek is not a health resort. It is a wealth resort. Quite a difference! Location, near Pike's Peak, in Colorado. Gold—bright, yellow gold, is found at grass roots and in the rock formation.

Reliable experts claim this is to-day the richest camp in Colorado. Assays average $100 per ton, and have run as high as $5,000. One hundred people a day are now rushing to Fremont, chief town of the district.

The chance of a life-time is worth looking after!

You can get there quickly and comfortably by taking Santa Fe Route. Only line with no change of cars from Chicago, Kansas City and other principal cities to Florissant, nearest railroad station, with daily stages, to Fremont.

Address for rates and service,

GEO. E. GILMAN

Michigan Pass. Agt. Santa Fe Route, DETROIT, MICH

IRON WORK.

SIDEWALK LIGHTS

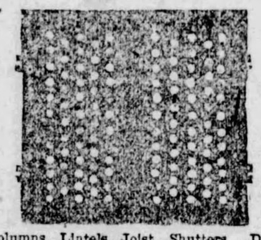

GRATING

Columns, Lintels, Joist, Shutters, Doors, Stairs, Roof Trusses, Area and Stair Railing, Fire Proof Shutters, Doors, Floors and Ceilings, Catch Basin and Coal Hole Covers.

M. DONOVAN,

511 to 515 Water Street, TOLEDO, OHIO.

Heiskell's Ointment

Is a positive cure for all forms of SKIN DISEASE.

We base this assertion on our observation of over thirty years, in which time a very large number and variety of Skin Diseases have been reported to us as cured, by the simple use of Heiskell's Ointment, without the aid of internal remedies. Many of these were cases of long duration, that had resisted the treatment of the most eminent medical talent in this and other countries. Heiskell's Ointment seems never to have failed in a single instance.

Sold by Druggists, or sent by mail.

Price 50 Cents per box.

Send for "Hints for Kitchen and Sick Room," Free. JOHNSTON, HOLLOWAY & CO., 7th Cedar Street, Philadelphia.

THREE DAYS.

In the future Dr. Bigelow will be in his city office, 305 Summit street, Toledo, Ohio, three days each week, viz: Monday, Wednesday and Friday, every other day. On the above days you get 50 per cent off on extracting, and the benefit of Dr. Bigelow's superior skill as an extractor. City office open until 11 p. m. every evening. Dr. Miller in charge. Dr. Morgan, Operator; D. Miller, Mechanical Dentist. Phone 1234.

N. B.—Dr. Bigelow is proprietor of six first-class offices and will give half his time to outside interests.

Buckeye Bottling Works

PILSENER, LAGER,

EXPORT BEERS!

Ales, Porter, Stout and Mt. Clemens Apollo Water promptly delivered to families, hotels and trade in general

ADAM ULLRICH

132 and 134 St. Clair

Phone 214

Toledo Truck & Storage Co

General Storage, Trucking and Hoisting Machinery and Safes.

Office and Warehouse: 25 to 35 S. St. Clair St

N. B. BACON. T. F. HUBER.

BACON & HUBER ARCHITECTS,

33 and 34 Chamber of Commerce.

The Blade Printing & Paper Co

Printers, Book Makers, Electrotypers, Stationers, and dealers in and makers of Account Books.

126 and 128 St. Clair St., TOLEDO

BUY With Your Eyes Open!

And you will make money in Toledo Real Estate. It was but three years ago when purchasers were scarce for Maplewood avenue property at $13.00 per foot. Now the same property—near Bancroft street—is selling at $30 per foot. Maplewood, Glenwood and Detroit avenues at Jewel Place, having been lately platted, are but $8.50 to $15 per foot. In so favorable a location, assisted by the new belt line, such prices will quickly be doubled. Buy soon.

We have three new houses in Jewel Place, well built, neat and modern, of 6 and 7 rooms each, which we will sell to the right party at very reasonable price on monthly payments. Look at them.

Irving B. Hiett & Co. 243 St. Clair Street.

FRANKLIN AVE.

For rent, elegant new house just off Bancroft on Franklin avenue, bath room, electric wired, ten rooms.

AUBURNDALE.

Two new houses for sale, eight rooms, on Cone street, $1,300 each.

CHERRY GROVE.

Four lots left in Cherry Grove Addition.

R. W. SMITH

310 Superior Street.

Ira A. Richardson & Son

3 Produce Exchange.

Best planned, modern priced residence in the city; 10 rooms, large cellar and attic, sanitary plumbing, elegant mantels, both gases, water and sewerage connections, stone sidewalks, on Melrose street.

For Sale on Monthly Payments.

A. E. MACOMBER & CO., 108 SUMMIT STREET.

FOR RENT—No. 802 Lagrange street; large dwelling 10 rooms, suitable for boarding house or two neighborly families, $18.

FOR RENT—No. 451 Hamilton street; large dwelling; 10 rooms; suitable for large family or boarding house, $17.

FOR RENT—No. 1811 North 14th street, dwelling 6 rooms, $1,300.

FOR RENT—No. 1007 Heston street, neat cottage 5 rooms, $10.

FOR RENT—Dwellings in all parts of the city.

FOR SALE—No. 425 Knower street, two-story dwelling 7 rooms, mantle, cellar, well, cistern, barn, etc.

FOR SALE—New cottage Ewing street, near Forrer, 5 rooms, ready October 1st; two cottages on Hoag street, near Washington street; two houses on Worthington street, East Side; two cottages on White street, East Side, ready October 1st; two cottages on Knower street, between Manmee avenue and Dix streets. Dwelling No. 1520 Collingwood avenue, and dwelling No. 130 21st street; all modern improvements.

We have for sale on terms that will suit, fine dwelling lots on the following streets: In the Ninth ward—On South street, on Knower street, on Crittenden ave., on Lee street, on Sumner street, on Hiett ave. In the Eighth ward—On Oakwood ave., on Bartlett street, on Washington street, on Hicks street, on Collingwood ave., on 22d street, on Wisconsin street, on Missouri st., on Illinois street, on Forrer street. In Auburndale—On Monroe street, on Milburn ave., on Macomber street, on Auburn ave. In the Seventh ward—On Vermont ave., on Franklin ave., on Lagrange street, Locust street, Austin street, Weber street and Marston ave. Lots on Lagrange street, Heston ave. and in Parkland addition. In East Toledo—On Mott ave., Worthington street, White street, Raymer street.

We have lots in many other parts of the city. Will take orders for the construction of cottages and dwellings with payments on terms of 5 to 10 years, with interest at 6 per cent.

"DETWILER'S RENT LIST."

No. 1806 Monroe street, 11 room modern brick, $50 per month.
No. 1816 Monroe street, modern 10-room brick, $45 per month.
No. 223 Michigan street, near Madison, 11 rooms, $40 per month.
No. 1017 Grand avenue, very nice modern residence, $40 per month.
No. 119 12th street, near Jefferson, modern brick, $35 per month.
No. 331 Batavia street, 10 rooms, all modern, $33.33 per month.
No. 329 Locust, corner Superior street, brick, $33.33 per month.
No. 314 Huron, near Madison, $30 per month.
No. 626 Erie, near Cherry, $30 per month.
No. 1118 Adams street, new store and basement, $30 per month.
No. 207 Jarvis street, grocery, maket and living rooms, $25 per month.
No. 339 10th street, near Madison, 10-room modern brick, $25 per month.
No. 528 Broadway, new and modern frame, $25 per month.
No. 1707 Adams, 3-story brick, 10 rooms, $25 per month.
No. 1420 Huron street, $25 per month.
No. 1815 Cherry, modern conveniences, vacant any time, $22 per month.
Dorr street, head of He

Columbus Discovered America!

CUSHING IS SELLING IT

NEXT THURSDAY, FRIDAY AND SATURDAY HE WILL SELL YOU A SLICE ON YOUR OWN TERMS.

THE RED, WHITE AND BLUE

Continued From Sixth Page.

nor misunderstood. The laws of nature in their application to the rise and recognition of men according to their mental, moral, spiritual and physical endowments are left undisturbed. But the accident of birth gives no rank and confers no privilege. Equal rights and common opportunity for all have been the spurs of ambition, and the motors of progress. They have established the common schools, and built public libraries. A sovereign people have learned and enforced the lesson of free education. The practice of government itself a liberal education. People who make their own laws, need no lawgivers. After a century of successful trial, the system has passed the period of experiment, and its demonstrated permanency and power are revolutionizing the governments of the world. It has raised the largest armies of modern times for self preservation, and at the successful termination of the war returned the soldiers to the pursuits of peace. It has so adjusted itself to the pride and patriotism of the defeated, that they vie with the victors in their support and enthusiasm for the old flag and our common country. Imported anarchists have preached their baleful doctrines, but have made no converts. They have tried to inaugurate a reign of terror under the banner of the violent seizure and distribution of property only to be defeated, imprisoned and executed by the law made by the people and enforced by juries selected from the people, and judges and prosecuting officers elected by the people. Socialism finds disciples only among those who were its votaries before they were forced to fly from their native land, but it does not take root upon American soil. The state neither supports nor permits taxation to maintain the church. The citizen can worship God according to his belief and conscience, or he may neither reverence nor recognize the Almighty. And yet religion has flourished, churches abound, the ministry is sustained, and millions of dollars are contributed annually for the evangelization of the world. The United States is a Christian country and a living and practical Christianity is the characteristic of its people.

Benjamin Franklin, philospher and patriot, amused the jaded courtiers of Louis XVI., by his talks about liberty, and entertained the scientists of France by bringing lightning from the clouds. The world has been brought into contact and sympathy. The electric current thrills and unifies the people of the globe. Power and production, highways and transports have been multiplied and improved by inventive genius, that within the century of our Independence sixty-four millions of people have happy homes and improved conditions within our borders. We have accumulated wealth far beyond the visions of the Cathay of Columbus, or the El Dorado of De Soto. But the farmers and freeholders, the savings banks and shops illustrate its universal distribution. The majority are its possessors and administrators. In housing and living, in the elements which make the toiler a self-respecting and respected citizen, in avenues of hope and ambition for children, in all that gives broader scope and keener pleasure to existence, the people of this Republic enjoy advantages far beyond those of other lands. The unequalled, and phenomenal progress of the country has opened wonderful opportunities for making fortunes, and stimulated to madness the desire and rush for the accumulation of money. Material prosperity has not debased literature nor debauched the press; it has neither paralyzed nor repressed intellectual activity. American science and letters have received rank and recognition in the older centers of learning. The demand for higher education has so taxed the resources of the ancient universities, as to compel the foundation and liberal endowment of colleges all over the Union. Journals, remarkable for their ability, independence and power, find their strength, not in the patronage of government, or the subsidies of wealth, but in the support of a nation of newspaper readers. The humblest and poorest person has, in periodicals whose price is counted in pennies, a library larger, fuller and more varied than was within the reach of the rich in the time of Columbus.

The sum of human happiness has been infinitely increased by the millions from the old world who have improved their conditions in the new, and the returning tide of lesson and experience has incalculably enriched the Fatherlands. The divine right of kings has taken its place with the instruments of mediaeval torture among the curiosities of the antiquary. Only the shadow of kindly authority stands between the government of themselves, by themselves, and the people of Norway and Sweden. The union in one empire of states of Germany, is the symbol of Teutonic power, and the hope of German liberalism. The petty despotisms of Italy have been merged into a nationality which has centralized its authority in its ancient capital on the hills of Rome. France was rudely roused from the sullen submission of centuries to intolerable tyranny, by her soldiers returning from service in the American revolution. The wild orgies of the reign of terror were the revenges and excesses of a people who had discovered their power, but were not prepared for its beneficent use. She fled from herself into the arms of Napoleon. He too was a product of the American experiment. He played with kings, as with toys, and educated France for liberty. In the processes of her evolution from darkness to light, she tried Bourbon, and Orleanist and the third Napoleon and cast them aside. Now in the fullness of time, and through the training in the school of hardest experience, the French people have reared and enjoyed a permanent republic. England of the Mayflower, and of James the Second, England of George the Third and of Lord North, has enlarged suffrage and is to-day animated and governed by the democratic spirit. She has her throne, admirably occupied by one of the wisest of sovereigns and best of women, but it would not survive one dissolute and unworthy successor. She has her hereditary peers, but the house of lords will be brushed aside the moment it resists the will of the people.

The time has arrived for both a closer union and greater distance between the old world and the new. The former indiscriminate welcome to our prairies, and the present invitation to these palaces of art and industry mark the passing period. Unwatched and unhealthy immigration can no longer be permitted to our shores. We must have a national quarantine against disease, pauperism and crime. We do not want candidates for our hospitals, our poor houses or our jails. We cannot admit those who come to undermine our institutions and subvert our laws. But we will gladly throw open our gates for and receive with open arms those who by intelligence and virtue, by thrift and loyalty, are worthy of receiving the equal advantages of the priceless gift of American citizenship. The spirit and object of this exhibition are peace and kinship.

Three millions of Germans, who are among the best citizens of the republic, send greeting to the Fatherland their pride in its glorious history, its ripe literature, its traditions and associations. Irish, equal in number to those who still remain upon the Emerald Isle, who have illustrated their devotion to their adopted country on many a battlefield fighting for the Union and its perpetuity, have rather intensified than diminished their love for the land of the shamrock, and their sympathy with the aspirations of their brethren at home. The Italian, the Spaniard, and the Frenchman, the Norwegian, the Swede, and the Dane, the English, the Scotch, and the Welsh, are none the less loyal and devoted Americans, because in this congress of their kin the tendrils of affection draw them closer to the hills and valleys, the legends and the loves associated with their youth.

Edmund Burke, speaking in the British parliament with prophetic voice, said: "A great revolution has happened—a revolution made, not by chopping and changing of power in any of the existing states, but by the appearance of a new state, of a new species, in a new part of the globe. It has made as great a change in all the relations and balances and gravitations of power as the appearance of a new planet would in the system of the solar world." Thus was the humiliation of our successful revolt, tempered to the motherland, by pride in the state created by her children. If we claim heritage in Bacon, Shakespeare and Milton, we also acknowledge that it was for liberties guaranteed Englishmen by sacred charters, our fathers triumphantly fought. While wisely rejecting throne and caste and privilege and an established church in their new-born state, they adopted the substance of English liberty and the body of English law. Closer relations than with other lands, and a common language rendering easy interchanges of criticisms and epithet, sometimes irritate and offend, but the heart of republican America beats with responsive pulsations to the hopes and aspirations of the people of Great Britain.

The grandeur and beauty of this spectacle are the eloquent witnesses of peace and progress. The Parthenon and the cathedral exhausted the genius of the ancient, and the skill of the mediaeval architects, in housing the statue or spirit of Deity. In their ruins or their antiquity they are mute protests against the merciless enmity of nations, which forced art to flee to the altar for protection. The United States welcome the sister republics of the southern and northern continents, and the nations and peoples of Europe and Asia, of Africa and Australia, with the products of their lands, of their skill and of their industry to this city of yesterday, yet clothed with royal splendor as the Queen of the Great Lakes. The artists and architects of the country have been bidden to design and erect the buildings which shall fitly illustrate the height of our civilization and the breadth of our hospitality. The peace of the world permits and protects their efforts in utilizing their powers for man's temporal welfare. The result is this Park of Palaces. The originality and boldness of their conceptions, and the magnitude and harmony of their creations are the contributions of America to the oldest of the arts and the cordial bidding of America to the peoples of the earth to come and bring the fruitage of their age to the boundless opportunities of this unparalleled exhibition.

If interest in the affairs of this world are vouchsafed to those who have gone before, the spirit of Columbus hovers over us to-day. Only by colossal intelligence can it grasp the full significance of this spectacle and ceremonial.

From the first century to the fifteenth counts for little in the history of progress, but in the period between the fifteenth and the twentieth is crowded the romance and reality of human development. Life has been prolonged, and its enjoyment intensified. The powers of the air and the water, the resistless forces of the elements, which in the time of the discoverer were the visible terrors of the wrath of God, have been subdued to the service of man. Art and luxuries which could be possessed and enjoyed only by the rich and noble, the works of genius which were read and understood only by the learned few, domestic comforts and surroundings beyond the reach of lord or bishop, now adorn and illumine the homes of our citizens. Serfs are sovereigns and the people are kings. The trophies and splendors of their reign are commonwealths, rich in every attribute of great states, and united in a republic whose power and prosperity and liberty enlightenment are the wonder and admiration of the world.

All hail, Columbus, discoverer, dreamer, hero and apostle. We here, of every race and country, recognize the horizon which bounded his vision and the infinite scope of his genius. The voice of gratitude and praise for all the blessings which have been showered upon mankind by his adventure is limited to no language, but is uttered in every tongue. Neither marble nor brass can fitly form his statue. Continents are his monument, and canumbered millions, past, present, and to come, who enjoy their liberties and their happiness the fruits of his faith, will reverently guard and preserve, from century to century, his name and fame.

THE PRAYER

Delivered by Cardinal Gibbons in Chicago.

We are assembled, O Lord, in Thy name to celebrate with grateful homage the four hundredth anniversary of the discovery of this continent.

We adore Thy wisdom in choosing for this providential mission Thy servant Columbus, who united to the skill and daring of a navigator the zeal of an apostle, and who was not only impelled by the desire of enriching his sovereign with the wealth of new dominions, but was inspired with the sublime ambition of carrying the light of the gospel to a people buried in the darkness of idolatry.

Whilst the land which gave birth to Columbus, and the land from which he set forth on his voyage of exploration through hitherto unknown seas, are resounding with divine praise, it is meet and just that we give special thanks to Thee, since we have a share in that earthly heritage which his indomitable spirit purchased for us and for thousands unnumbered of the human family. For, where blessings abound, gratitude should superabound. And if Columbus poured forth hymns of thanksgiving to Thee when a new world first dawned upon his vision, though like Israel's leader he was not destined to abide in the Promised Land, how much greater should be our sense of devout gratitude, since like the children of Israel we enjoy the fruit of his labors and victory.

But not for this earthly inheritance only do we thank Thee, but still more for the precious boon of constitutional freedom which we possess; for even this favored land of ours would be to us a dry and barren waste if it were not moistened by the dew of liberty. We humbly implore Thee to continue to bless our beloved country and her cherished institutions, and we solemnly vow, in this vast assembly and in the name of our fellow citizens, to exert all our power in preserving this legacy unimpaired, and in transmitting it as a priceless heirloom to succeeding generations.

We pray Thee, O God of might, wisdom and justice, through whom authority is rightly administered, laws are enacted and judgment decreed, to assist with thy holy spirit of counsel and fortitude the president of these United States that his administration may be conducted in righteousness and be eminently useful to Thy people over whom he presides, by encouraging due respect for virtue and religion, and by a faithful execution of the laws in justice and mercy.

Vouchsafe, O Lord, to bless the labors of the president and directors of the world's Columbian exposition, that it may redound to the increased prosperity and development of this young and flourishing metropolis.

May the new life and growth which it will impart to this throbbing center of trade, pulsate and be felt even to the farthest extremity of the land, and may the many streams of industry converging from every quarter of the globe in this great heart of Illinois, flow back with increased abundance into the very artery of the commercial world. May this international exposition contribute to the promotion of the liberal arts, science, useful knowledge and industrial pursuits.

As 1900 years ago men assembled in Jerusalem from various portions of the Old World to hear from the lips of Thy Apostles "the wonderful works of God," so shall we soon behold men assembled here from Europe, Asia, Africa, and Australia, from the islands of the Atlantic and Pacific, as well as from all parts of the American continent, to contemplate the wonderful works of man—of man created to Thine image and likeness—of man the productions of whose genius manifest Thy wisdom and creative power not less clearly than "the heavens which declare Thy glory, and the firmament which showeth forth the works of Thy hands." And as every contemplated being and student of nature "finds tongues in trees, books, in the running brooks, and sermons in stones," and rises from nature to nature's God, so will he devoutly rise from the contemplation of these works of human skill to the admiration of Thee, the Uncreated Architect. For every artist and man of genius who will exhibit his works with these enclosures must say, with the Royal Prophet, "Thy hands, O God, have made and fashioned me," and with Bezaleel, who framed the ancient Tabernacle, he must confess that Thy spirit enlightened his understanding and guided his hands.

Grant, O Lord, that this pacific reunion of the world's representatives may be instrumental in bringing together in closer ties of friendship and brotherly love, all the empires and commonwealths of the globe. May it help to break down the wall of dissension and jealousy that divides race from race, nation from nation, and people from people by proclaiming the sublime lesson of the fatherhood of God and the brotherhood of Christ. May the good will and fellowship which will be fostered in this hospitable city among the delegates of the Powers, be extended to the governments which they will represent. May the family of nations become so closely indentified in their interests by social and commercial relations, that when one nation is visited by any public calamity, all the others will be aroused to sympathy, and be ready, if necessary, to stretch out a helping hand to the suffering member.

Arise, O God, in Thy might and hasten the day when the reign of the Prince of Peace will be firmly established on the earth, when the spirit of the gospel will so far sway the minds and hearts of rulers, that the clash of war will be silenced forever by the cheerful hum of industry, that standing armies will surrender to permanent courts of arbitration, that contests will be carried on in the cabinet instead of the battle-field, and decided by the pen instead of the sword.

Finally, we pray that under Thy superintending Providence that "reacheth from end to end mightily, and ordereth all things sweetly," this Columbian exposition, like the voyage of Columbus, may result in accomplishing a divine as well as a human mission. May it exert a wholesome influence on the moral and religious, as well as on the social and material world. May it promote the glory of God, as well as the peace and temporal prosperity of man. May it redound to the development of Christian faith and Christian principles, and may the Queen of Commerce, in her triumphant progress throughout the world, be, at the same time, the handmaid of religion and of Christian civilization to the nations of the earth.

THE BALL.

Ten Thousand People Upon the Floors of the Auditorium.

Chicago, Oct. 21.—Fully 10,000 people thronged upon the floor of the armory of the First infantry last night in response to invitations issued by Lieut. Col. Henry L. Turner, of that regiment. In point of numbers the event far surpassed the notable affair of Wednesday night at the Auditorium, and in brilliancy and success it was fully its equal. Col. Turner's courtesy was extended to the visiting officers of the national guard and the regular army members of the Loyal Legion, the distinguished visitors now in Chicago, to their friends and the friends of their friends.

It had not been at first intended to make the affair one of heroic proportions, but the pressure for invitations and the number of distinguished visitors so far surpassed the original ideas, that the ball proved almost as international an affair, as the official reception of Wednesday night. The armory was tastefully and elaborately decorated with flags and bunting. The ball was essentially military in all the features, and the great armory floor, covered with the bright costumes of the ladies, and the dark blue and gold of the military guests, presented a handsome appearance.

Col. Turner in the full dress uniform of his regiment was assisted in receiving by Mrs. Nelson A. Miles.

Maj. Gen. Miles and Mrs. A. H. Nettleton.

Gen. A. B. Nettleton and Mrs. John B. Castleman.

Col. John B. Castleman and Mrs. Porter, and others.

The reception began at 8:30 o'clock and lasted two hours, when the orchestra, which had been devoting itself to promenade music, changed to a Tyelier tone and in a few minutes the hall was filled with revolving couples, moving in time to the exquisite waltz of over one hundred players.

Shortly before midnight the gentlemen who had been present at the Fellowship club dinner adjourned with Vice-President Morton at their head to the armory. Mr. Morton and his friends were met at the door by Lieut. Chamberlain and an escort of military men in full uniform and conducted to where the host of the evening was awaiting them. A few minutes after the arrival of the members of the Fellowship club and their guests, three buglers stepped to the front of the orchestra and the mellow notes of "Officers' Call" rang through the hall. It met a response from men who had been officers in days gone by and who had won their spurs in other places than ballrooms and dedication parades. They were the members of the Loyal Legion, and they formed in a circle in the center of the hall. Around them gathered the officers of the regular army, and beyond these clustered the men of the national guard. When all was ready the old gray haired and gray bearded fighters burst forth with the words of "The National Guard," a poem written by Col. Turner for the occasion. They sang it to the air of "Maryland," and men who had worn the gray from "61 to '65" clapped hands with the men who had sought their lives during four long and bloody years, and lent their voices to the praise and encouragement of the men who must do the nation's fighting now. It was a beautiful scene and the applause of the listening thousands found vent in long and hearty applause.

After this dancing was resumed, and it was 3 o'clock when Col. Turner shook hands with his last departing guests. It was a private affair, but by its beauty, brilliancy and success it lost but little, if anything, when compared with the other events of the week.

A great many of the heavy corded Silks being sold are filled with cotton. Look out for them. They are not sold by LAMSON BROS.

Excursion tickets sold to Whitmore and Hamburg Junct. Lakes at 75c and to all other stations a one fare for round trip.

SATURDAY—
Buy Ribbons at Lamsons'.

INTERCOURSE AFAR.

Toledo Ready for the Long Distance Telephone.

Manager Campbell Talks Interestingly of the Way in Which Things Will Be Done.

Toledo, though not directly on the New York-Chicago long-distance telephone line, which passes through the village of Maumee, will in a few days be one of the principal western connections of a system which extends by the most direct highways across the states of New Jersey, Pennsylvania, Ohio and Indiana. The main offices in New York are at No. 18 Cortlandt street, and those in Chicago at Nos. 105 and 107 Quincy street. The office in Toledo is in room 208 Nasby building. The chief cities on the line outside of the terminals and Toledo are Newark, N. J.; Harrisburg and Pittsburg, Pa.; Cleveland, O.; and South Bend, Ind. In the eastern states connecting lines reach all important points, from Portland to Buffalo and Washington, and in the west there is a branch from Chicago to Milwaukee, and a branch will shortly be completed from Toledo to Detroit. Thus all important points in Ohio, Indiana, Illinois, Michigan and Wisconsin will be reached by telephone.

Mr. A. S. Campbell, the local manager, was in Chicago on Tuesday, when greetings were exchanged between Mayor Washburne of that city and Mayor Grant of New York, and the line was formally opened between those points. He is highly pleased with the result of the tests. He says of the long distance telephone: "We started in the spring of 1885 between New York and Philadelphia, and have been steadily extending the lines to their present compass. The line from New York to Chicago is 950 miles in length, and is constructed in the most substantial manner. The poles are of cedar and chestnut, 35 feet and upward in heighth, and average about 45 to the mile, making the total number 42,750. To determine the feasibility of transmitting speeches over the heretofore unapproached distance of 1000 miles, a special experimental circuit, consisting of two No. 8 hard drawn copper wires was constructed. The wire weighs 435 pounds to the mile, and the circuit contains 826,500 pounds of copper. The wire generally used for telephone service would weigh less than 200,000 pounds. The use of cables, which are extremely detrimental to long-distance telephonic transmission, has been confined to the terminals at river crossings in the immediate vicinity of New York. Prior to the construction of this line the limit of successful transmission did not exceed 500 miles.

"Yes, the line is all in shape to Toledo, but our connections are not all made. We will be ready to open as soon as our switchboard arrives; and the material is due now. Our public will first be in the local telephone office, then we will open one in the center of business, near the telegraph offices and hotels. We only want room for a cabinet into which the person desiring to talk can be closed in from outside sounds. The transmitting and receiving instrument we consider nothing compared with our line. We will have a formal opening here similar to that at Chicago the other day to which leading men will be invited, and all the newspapers will be asked to send representatives."

O. Y. C. DIRECTORS

Held Their First Meeting Last Evening

And Appointed Several Committees—A Library To Be Started—The Lagging Interest in Yachting.

The first meeting of the new board of Ohio Yacht club directors was held last evening. Numerous matters were talked over and as Commodore Gunckel says, "plans promulgated that will make this club the greatest on earth."

It is proposed to make the O. Y. C. a yacht club in every sense of the word. Steps will be taken to revive the lagging interest in yachting. A committee was appointed to take up the matter of starting a library and subscribing for some papers. All members will be requested to donate books. Many of them have odd volumes that they would be glad to give to the club. The librarian will not be too proud to receive second hand books.

Wm. S. Stackhouse was made chairman of the entertainment committee, and was authorized to select the other members of the committee, such selections to be approved by the directors.

E. E. Kirk was made chairman of the house committee to appoint the remainder of the committee.

The following committee on admission was appointed: James Bass, W. F. Van Loo, James H. Pheatt, Chas. Klauser and Charles Curtis.

Various matters were discussed and plans were laid for a busy year during which the club cannot help but prosper.

SATURDAY—
Buy Union Suits at Lamsons'.

The newest ideas in "Cloaks—Jackets—Capes." NEUHAUSEL BROS.

Pure Wool Filled.
Crystal Cords and Ondines. You can buy no others at LAMSONS'.

A combined piano and organ is the invention of a Munchen musician, who is to send one of the instruments to the world's fair.

F. Machem & Co. Tailors 319 SUPERIOR ST

MODEL STEAM LAUNDRY!
J. H. WYLIE PROPRIETOR. Perfect Work Guaranteed. Lace Curtains a specialty. 530 Cherry Street CORNER HURON. Phone 1015.

NO MORE SMOKE.
The best smoke consumer known. Guaranteed to consume all the smoke, increase the draft, save 10 to 15 per cent. of fuel, keeps the grate clear from clinkers. For full explanation address, Tho. Beckett, cor. Missouri and Junction ave., Toledo, Ohio. Correspond with Chas. Suhr, Norwalk, Ohio

We Make No Unreasonable Statements
IN SOLICITING YOUR PATRONAGE.
Drop in and price our BED ROOM SUITES to convince yourselves.
HILLEBRAND BROS., 635 S. ST. CLAIR ST.

"Candee" Rubber Agency!
122 and 124 Huron St., Toledo, O.

SMITH, SIMMONS & PEABODY CO.
GET MY PRICES ON
Window Shades, Lace Curtains, Draperies and Rugs
The Largest, Newest and Handsomest Line of Lace Curtains Sash Curtains, Portieres, Etc., ever shown in Toledo.
Phone 1078. GEO. D. SCOTT, Corner Oakwood and Lawrence Aves.

Tri-State BUSINESS COLLEGE
Melchior Bros., Cor. Madison and Summit
2d FALL TERM OPENS Monday, Oct. 31.
Our daily attendance is more than 300 students, double that of any other school. EVERY COMPETENT STUDENT OF OURS IS EMPLOYED. Attend THE LARGEST, THE BEST.

MOTIONS AND ENTRIES

To Be Called in Common Pleas Court Monday.

The following motions and causes for entry will be called in common pleas court next Monday morning:

Motions for Hearing, Oct. 24.

119—Johnson v. Johnson.
143—Martin v. Harris.
168—Bassett v. Browning.
171—Yale v. Crawford.
174—Maybauer v. Ford.
186—Frost v. Ames-Bonner Co.
175—Ledrich v. Ledrich.
209—Yale v. Crawford.
219—Same v. same.
225—Baleft v. Toledo.
234—Coghlin v. Toledo.
235—Raymond v. Toledo.
245—Parmelee v. Crosby.
246—Same v. same.
247—Same v. same.
248—Same v. same.
255—Huroon v. Huroon.
263—Newcomb v. Port.
277—ournier v. Fournier.
278—Sayles v. Bauze.
196—Burg v. Sylvania.
36—Punches v. Fleischman.
139—Reetz v. Grevor.
20—Fasakosh v. Tol. Belt Ry. Co.
98—Unvoferth v. Penn. Co. et al
224—Same v. same.
122—Coke v. Connolly.
50—Griteba v. Hall.
53—Same v. same.

Causes for Entry, Oct. 24.

32129—Toledo v. Macomber.
33027—Toledo v. Ernst.
33173—Lack v. Lack.
33308—Toledo v. Ashley.
33209—Same v. same.
33350—Dwight v. Dwight.
33375—Toledo v. Welch.
33402—Dorr v. Dorr.
33450—Johnson v. Johnson.
33476—Huroon v. Huroon.
33483—Hunter v. Thomas.
33407—Bartley v. Stuart, sheriff
33503—Gaw v. Glasboro.
33518—Sternberg v. Sternberg.
33545—Crilly v. McCrary.
33601—Burg v. Sylvania.

Our store will be closed all day tomorrow. NEUHAUSEL BROS.

SATURDAY—
Buy Kid Gloves at Lamsons'.

The territory of the Carolinas was granted to the French settlers in 1662, and named after Charles I., of France.

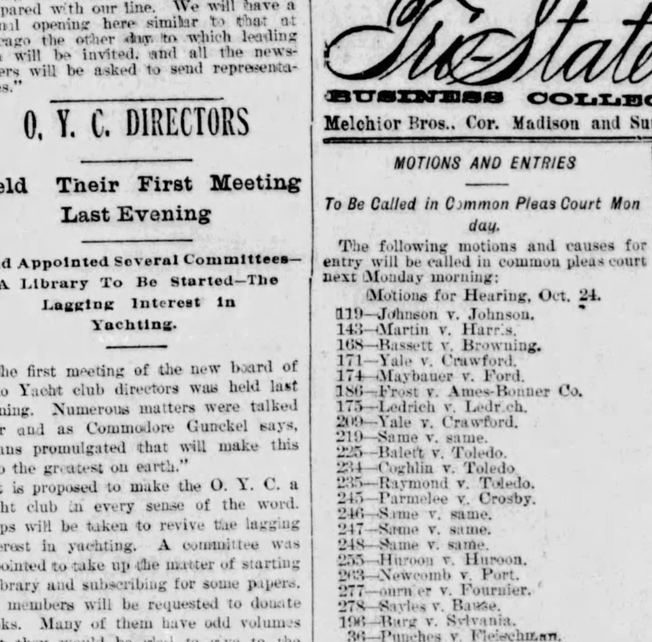

Both Sides of the Question
should be looked into. And when this is done the intelligent smoker uses BLACKWELL'S
BULL DURHAM SMOKING TOBACCO.
BLACKWELL'S DURHAM TOBACCO CO., Durham, N. C.

LATE ADVERTISEMENTS.

DR. WM. T. ROWSEY'S COUGH CURE, 25c per bottle; Dr. Wm. T. Rowsey's Whooping Cough Remedy, 50c per bottle. By all druggists. Walding, Kinnan & Marvin, West & Truax, wholesale druggists, Toledo, O. 16sept-tf

A GOOD GERMAN GIRL WILL FIND A good place to work at 123 11th street. Call and see. 20oct-tf

FOR SALE—OLD ESTABLISHED JOBbing Cigar and Tobacco business, doing a business of $50,000 yearly; books show a net profit of $5,000 to $10,000 per year for the past 4 years; carrying a stock of goods to the amount of $5,000; book accounts to the amount of $6,000; have an established line of 62 well-established brands; sole owners of 3 copyrighted brands of cigars, having a sale of 100,000 per month. A thorough and exhaustive examination of the business will be given; good reason for selling; parties whom don't mean business or haven't the money please do not write; parties who want a nice clean profitable business with no local competition will address Wholesale Cigars, Lock Box No. 342, Canton, O. 21oct6p

YOUNG MAN WANTED OF 15 TO 18 years of age, who has some knowledge of office work and books and is desirous of working himself along; none but a bright, active, willing hand need apply. Address K. 5, care Bee. 21oct-tf

WANTED—SMART, ACTIVE BOY FROM 14 to 16 years old. Beesch's Tea Store, 613 Summit street. 21oct2

WANTED—GIRL TO DO GENERAL housework in small family. Call at 862 Prouty avenue.

NEW BUCKWHEAT FLOUR.
CRANE'S MAPLE SYRUP! —AT— TRYON'S.

PATENTS PROCURED —BY— WM. WEBSTER Patent Attorney, 311 Superior Street, Toledo, O. Phone 858.

Cook's Cotton Root COMPOUND
A recent discovery by an old physician. Successfully used monthly by thousands of ladies. Is the only perfectly safe and reliable medicine discovered. Beware of unprincipled druggists who offer inferior medicines in place of this. Ask for COOK'S COTTON ROOT COMPOUND, take no substitute, or inclose $1 and 6 cents in postage in letter, and we will send, sealed, by return mail. Full sealed particulars in plain envelope, to ladies only, 2 stamps. Address POND LILY COMPANY, No. 3 Fisher Block, Detroit, Mich.
Sold in Toledo by all wholesale and retail druggists.

TRAVELERS' REGISTER

Corrected by William Gates, Boody House Ticket Office.

All trains run on Central Standard time, which is 28 minutes slower than City time. Trains marked * (star) daily.

The Pennsylvania Station.

Pennsylvania Lines. Summit, Chestnut & Mulberry Sts.

TICKET OFFICES at Station and on Madison Street, under Boody House.
THROUGH TRAINS RUN AS FOLLOWS BY CENTRAL TIME
* Daily. † Daily, except Sunday

FROM TOLEDO TO	Arrive.	Depart.
Phila. & New York..	†9:45 a m	†7:20 a m
Balto. & Washt'n....	†9:45 a m	†7:20 a m
Mansfield & Pittsburg	†9:45 a m	†7:20 a m
Phila. & New York..	†5:10 p m	†2:25 p m
Balto & Washt'n....	†5:10 p m	†2:25 p m
Mansfield & Pittsburg	5:10 p m	†2:25 p m
Phila. & New York..	*11:25 p m	* 9:00 p m
Balto. & Washt'n...	*11:25 p m	* 9:00 p m
Mansfield & Pittsburg	*11:25 p m	* 9:00 p m

THE LAKE SHORE ROUTE

UNION DEPOT.

Norwalk Division—East.	Arrive.	Depart.
Bos. & Chi. Accom....	9:45 a m	5:05 p m
Bos. & Chi. special....	*7:40 a m	
New York Express.....	*10:55 p m	*9:50 a m
Chicago Mail.....	*2:47 a m	
Buffalo Accom.....	7:35 p m	6:40 a m
Norwalk Accom.....	1:40 p m	3:35 p m
Sandusky Division—East.		
Bos. & N. Y. Special.		*5:00 p m
N. Y. & Chicago Lim.	*2:25 a m	*11:55 p m
Chi. & N. Y. Ex....	*1:55 p m	*10:30 p m
Buffalo & Chi. Accom	9:35 a m	5:12 p m
Atlantic Express.....		*4:05 a m
Accommodation	7:45 p m	5:40 a m
Fast Mail.....		*2:55 p m
Old Road—West.		
Chicago Accom.....	*9:15 a m	*7:50 p m
Boston & Chi. Special		*7:45 a m
East N. Y. & Bos. Ex	*10:25 p m	
Fast Mail	*2:50 p m	
Michigan Accom.....	4:40 p m	9:50 a m
Air Line Division—West.		
Chi. & Bos. Special..	*4:55 p m	
Atlantic Express.....	*3:55 a m	
N. Y. & Chi. Lim....	*11:50 p m	*3:30 a m
Chicago Fast Mail....		*2:37 a m
Chicago Express.....		*2:00 p m
Pacific Express.....		*11:10 p m
Ruff & Chi. Accom...	4:25 p m	10:00 a m
Kendallville Accom...	9:20 a m	6:00 p m
Jackson Branch.		
Express	9:15 a m	9:50 a m
Express	4:40 p m	7:50 p m
Lansing Branch.		
Express	2:50 p m	9:50 a m
Express	10:25 p m	
Kalamazoo & Grand Rapids Branch.		
Express	2:50 p m	11:10 p m
Express	10:25 p m	9:50 a m
Detroit Branch.		
Express	9:42 a m	7:42 a m
Express	4:48 p m	10:10 a m
Express	8:22 p m	4:05 p m
CINCINNATI, HAMILTON & DAYTON.		
Union Depot.		
Cin. & Ind. Express..	*5:25 a m	10:15 a m
Cin. & Ind. Express..	4:00 p m	*3:30 p m
Cin. & Ind. Express..	9:00 p m	*11:40 p m
Cincinnati Express....	11:20 a m	6:45 a m
Cin. Ex., Sun. only....	9:40 a m	
Find. & B. G. Ex.....	8:40 a m	6:45 a m
Find. & B. G. Ex.....	4:00 p m	3:30 p m
Find. & B. G. Ex.....	9:00 p m	6:05 p m
Find. & B. G. Ex.....	11:20 a m	10:15 a m

Through solid trains between Toledo and Findlay. Through cars between Toledo, Bowling Green and North Baltimore.

WABASH RAILWAY.		
Union Depot.		
Pacific Express.....	*8:55 p m	*12:10 a m
Kansas City Express..	4:15 p m	10:20 a m
St. Louis Express....	*7:40 a m	*8:20 p m
Defiance Accom.....	8:00 a m	4:45 p m

MICHIGAN CENTRAL
"The Niagara Falls Route."

Mackinac & Det. Ex.	9:20 p m	4:20 p m
N. Y. & Boston Ex..	*10:05 a m	*7:48 a m
New York Express...	*11:30 p m	*9:05 a m
Detroit Express.....	*3:20 p m	*5:30 a m
WHEELING & LAKE ERIE RAILWAY.		
Depot—Cherry Street.		
Washt'n, Balto & N Y	6:25 p m	7:45 a m
Washt'n, Balto & N Y	2:00 p m	1:00 p m
Massillon Express.....	*9:45 a m	*4:50 p m
Through Express.....	*11:30 p m	*11:50 p m
Local Freights.....	4:30 p m	6:35 a m
CINCINNATI, JACKSON & MACKINAW.		
Chicago & Tol. Ex....	12:10 p m	6:30 p m
Mail & Express.....	4:45 p m	7:20 a m
Local	3:50 p m	6:10 a m
Devil's Lake Exesurs'n, Sunday only.....	7:00 p m	7:20 a m
TOLEDO, ANN ARBOR & NORTH MICHIGAN.		
Frankfort Mail.....	10:30 p m	5:45 a m
Clare Express	1:10 p m	2:40 p m
Ann Arbor Accom....	8:55 a m	10:20 a m
Ann Arbor Accom....	11:15 a m	5:00 p m
Owosso Accom.....	*9:10 p m	7:30 a m
Sunday only—		

Toledo, St. Louis & Kansas City R.R. WEST AND SOUTHWEST. 2 TRAINS DAILY TO ST. LOUIS, MO. SLEEPING CARS, FREE CHAIR CARS.

Union Depot.		
St. Louis Day Ex....	10:20 p m	6:25 a m
St. Louis Night Ex..	*9:20 a m	*5:25 p m
Delphos Pass.....	8:30 a m	4:30 p m
COLUMBUS, HOCKING VALLEY & TOLEDO.		
Buckeye Route.		
Columbus Express....	*9:30 a m	*6:35 a m
O. R. Mail & Ex.....	2:25 p m	10:30 a m
Columbus Express....	*8:20 p m	*5:20 p m
"OHIO CENTRAL LINES." T. & O. C. Division.		
Depot East End Cherry Street Bridge.		
Col. & Athens Ex.....	3:20 p m	10:25 a m
Bucyrus & Fost'a Ex	9:00 a m	5:30 p m
Toledo & Bucyrus Ac.	6:40 p m	7:10 a m
T., C. & C. Division.		
Depot East End Cherry Street Bridge.		
Find. & Ken. Ex.....	*9:20 a m	7:50 a m
Find. & B. G. Ex.....	3:15 p m	10:50 a m
Find & Ken. Ex.....	6:35 p m	*5:10 p m

FLINT & PERE MARQUETTE.

Passengers going via the above line leave from Lake Shore & Michigan Southern Railway Depot, as follows:

Depart via M. C. R. R.....	5:30 a m
Depart via L. S. R'y.....	10:10 a m
Depart via M. C. R. R.....	4:20 p m
Depart via M. C. R. R.....	*9:05 p m
Arrive via M. C. R. R.....	3:20 p m
Arrive via M. C. R. R.....	*10:05 a m
Arrive via L. S. R'y.....	4:42 p m
Arrive via M. C. R. R.....	*11:20 p m

*Daily.

Connections are made at Monroe or Detroit with F. & P. M. R. R. trains for all stations on that road in Michigan.

LAKE AND RIVER STEAMERS

Toledo, Perrysburg and Maumee.
Str. C. B. Wallace.
Leaves foot of Monroe street as follows:

Lvs. Toledo.	Lvs. Perrysburg.	Lvs. Maumee
10:00 a m	7:00 a m	6:45 a m
5:00 p m	1:15 p m	1:00 p m
Sunday Time Table.		
Lvs. Toledo.	Lvs. Perrysburg.	Lvs. Maumee
10:00 a m	7:00 a m	6:45 p m
2:30 p m	12:30 p m	12:15 p m
6:00 p m	4:20 p m	4:15 p m

FOR DETROIT—STR. ARUNDELL.

Tuesdays, Thursdays and Saturdays at 8:30 a. m., Sundays at 9 a. m. For Put-in-Bay and Middle Bass—Mondays, Wednesdays and Fridays, at 8:30 a. m., from foot of Jefferson street.

LAKE SUPERIOR TRANSIT COMPANY.
Buffalo, Erie, Cleveland, Detroit, Duluth.
For stateroom, berths and all information address, or call on T. H. BARNDULL, ticket agt., 123 Summit st., (2nd floor) Toledo, O.

Whoop! Whoop! Whoop!
DR. ROWSEY'S
Whooping Cough Remedy will surely stop it. For sale by all druggists, 50c per bottle.

WEAK MEN
INSTANT RELIEF. Cure in 15 days. Never returns. I will send (sealed) FREE to my fellow sufferers a prescription to enlarge small weak organs. A sure cure for Emissions, Lost Manhood, Nervous

The BEE will give the people all of the news and advertise their wants. Having a circulation much greater than any other Toledo daily paper it is much the best advertising medium. It secures quicker and better returns. Consult your interests by advertising in the BEE when you want anything or have anything to sell.

MALE HELP WANTED.

WANTED—FIRST CLASS PAINTERS AT 248 Marion street. Call at once. 292

WANTED—YOUNG MAN IN TOLEDO TO take office and represent Cincinnati Corporation; must have large business acquaintance; give references and small bond. Beggs & Davis, 51 West 4th St., Cincinnati. 17oct4

WANTED—BARBER—ONE FIRST-CLASS man, immediately; good wages and steady work, at Clouse's, 440 Summit street. 291

WANTED—A SHOEMAKER—A GOOD workman required. 5 Market Space, Toledo, Ohio. 291

BARBER WANTED FOR SATURDAY. Call at 719 Monroe. Frank Miller. 20oct2

WANTED—A YOUNG MAN BETWEEN 14 or 16 years of age to work in kitchen and make himself generally useful around the house, at 417-419 Oak street. 292

WANTED—AN HONEST, SOBER MAN who understands the care of horses and is willing to make himself generally useful. Apply at Oliver House immediately. 291

WANTED—FOREMAN FOR OUR SASH department; married man preferred and must be steady. Goshen Sash & Door Co., Goshen, Ind. 20oct6p

SALESMAN WANTED TO SELL TO THE country retailers, on commission, a good side line of Cottonades, Jeans, Dress Goods, Drills, and low-priced Cassimeres for the Spring season. Address X, Box 1341, Philadelphia P. O., Pa. oct15-22

WANTED—TWO GOOD PRACTICAL painters at 406 Floyd street. 17oct6

WANTED—AN ACTIVE FIRE INSURance solicitor for city work. Apply at or address Room 14, Bee Building. 12oct-tf

WANTED—AT HOTEL MADISON, ONE bell boy and one elevator boy. 19sept-tf

WANTED — FIFTY GENTLEMANLY clerks to sell clothing, etc., at the Great Railroad Wreck. Call from 8:30 a. m. to 12 m at 113 St. Clair street, next door to Wheeler Opera House. 12sept-tf

FEMALE HELP WANTED.

WANTED—REFINED LADY OR GENtleman of business ability to travel in the capacity of road agent for "World's Fair and Chicago Guide;" no canvassing; $90 monthly and expenses. Address K. 3, Bee office. 19oct2p

WANTED — GIRL FOR GENERAL housework; no washing or ironing, at 321 Warren street, between Madison and Adams streets. 20oct1

WANTED—LADY WHO UNDERSTANDS double-entry bookkeeping; prefer one who is a shorthand and typewriter. Address H., care Bee office, in own hand writing. 293

WANTED — GIRL FOR GENERAL housework in family of three; must be able to cook; no other need apply; good wages; German girl preferred. Apply at 1518 Washington street. 293

WANTED—A SECOND GIRL; MUST have recommendations. Apply to Mrs. Geo. H. Ketcham, Madison and 11th streets, Toledo, O. 293

WANTED — GIRL FOR GENERAL housework. 1812 Jefferson. 20oct6

WANTED—THE ADDRESS OF A YOUNG lady who wishes a position at a fair salary; enclose stamp for a reply. Address K. No. 6, care Bee office. 20oct3

WANTED—DISHWASHER AT COVERT House, corner Adams and Superior streets. 19oct3

WANTED — GIRL FOR GENERAL housework. Mrs. C. E. Van Dusen, 327 17th street. 20oct-tf

WANTED — SECOND GIRL; REFERences required, at 2035 Collingwood avenue. Mrs. C. L. Reynolds. 292

WANTED — GIRL FOR GENERAL housework; family of three; no children; German preferred. Mrs. W. C. Fisk. Call at 939 Grand ave. 19oct3

WANTED — COOK — SMALL FAMILY. Mrs. T. C. Stevens, No. 913 Huron street. 19oct3

WANTED—COMPETENT GIRL FOR general housework; German preferred; good wages. 327 Eleventh street. 19oct3

WANTED — GIRL FOR GENERAL housework. Apply in the evening to Mrs. Platt, 448 West Woodruff avenue, head of Madison street. 291

STENOGRAPHER — WANTED, GOOD, bright girl who understands shorthand and the use of the Remington machine. Address K. 2, care Bee, stating age and experience, if any. 18oct4p

WANTED—GOOD GIRL AT 1316 CHERRY street. 292

WANTED—COMPETENT GIRL FOR GENeral housework. Apply at 2344 Monroe st. between Collingwood and Parkwood. 291

WANTED—AT 318 FORRER STREET, girl about 14 years old to assist with housework. Call at once. 17oct

GIRL WANTED—SECOND GIRL AT 2116 Madison street. Mrs. R. H. Baker. 17oct4p

STONECUTTERS AND STONESETTERS —Wanted, six union stonecutters and one stonesetter; wages 50 cents per hour. Apply to R. Dail, corner Michigan and Jefferson streets. 1oct-tf

MONEY TO LOAN.

MONEY TO LOAN—IF YOU WANT money come direct to me. I will loan you money on household goods, pianos, organs, horses, etc., without removal, and on the most satisfactory terms. Partial payments received reducing cash pro rata. All business strictly confidential. C. R. Lee, 506 Cherry street. 19oct1m-p

MONEY TO LOAN ON FARM AND CITY property at six, seven and eight per cent. E. G. Southard, Room 11, Gardner Place, corner Superior and Madison. 27febly

MONEY TO LOAN—ON HOUSEHOLD goods, pianos, organs, horses, cattle, wagons, etc., without removal and on satisfactory terms; partial payments received deducting cost pro rata. All business strictly confidential. Lucas Loan Co., Room 3, Trinity Block, corner Adams and St. Clair. Entrance on both streets. 27sept1m

MONEY TO LOAN IN AMOUNTS OF from $500 to $2,000, on approved improved Toledo property, at current rates of interest. J. P. Delphey & Co., corner Adams and St. Clair streets. 11oct6p

MONEY TO LOAN ON REAL ESTATE, from one to ten years; interest payable annually, with privilege of paying any part or all of the principle at any time. For further information call on or address, L. Vanderburg, 37 Chamber of Commerce, Toledo, Ohio. 3oct1m-p

MONEY TO LOAN—IF YOU WANT $25 to $500 on chattel mortgage, I will negotiate such loans on fair terms. M. O. Waggoner, office and residence, 613 Madison street. 24oct1yr

MONEY TO LOAN—ON REAL ESTATE only, in large or small amounts at low rate of interest; can arrange to make partial payments if desired. 512 Madison street. T. S. Merrill. 30augly

MONEY TO LOAN ON HOUSEHOLD goods, pianos, horses, wagons, etc., without removal; partial payments received reducing cost pro rata; all business strictly confidential. Croft, Room 2, Worthington Block, Adams and Superior streets. 16may-tf

ROOMS FOR RENT.

FOR RENT—PART OF STORE. Enquire at Singer Mfg. Co., 506 Adams street. 4oct-tf

FOR RENT—A SUITE OF 3 VERY PLEASant furnished rooms in a first-class neighborhood; rent only $12. 1219 Huron street. 20oct3p

FOR RENT — NICELY FURNISHED front room, with alcove; all modern conveniences; private family. 319 11th street. 19oct4p

FOR RENT—FURNISHED ROOMS; NEW house and new furniture, with use of bath, on same floor; gas, light and furnace heat; few moments walk from postoffice. Inquire at 126 Tenth street, corner Jefferson. 13oct12

FOR RENT—STORE NUMBER 320 MONroe street. Enquire at store. 28sept-tf

CLAIRVOYANT.

MADAME MARIE, THE FRENCH WONder, scientific mind, palm and planet reader, consulted on all affairs of life; all mail matter answered; charms worked; will be at her parlors, No. 132 Superior, 9 a. m. to 9 p. m. 17oct6p

LOST AND FOUND.

FOUND—A SUM OF MONEY. OWNER address 2112 Franklin avenue. 18oct2p

LOST—ON LAST SATURDAY, A DIAmond; the finder will receive a reward of $10 by returning the same to room 63, Produce Exchange. 17oct3p

FOR SALE.

AUCTION, MARKET SPACE, SATURday, October 22, 11 o'clock, 20 carpets, one piano, furniture, bedding, etc. W. G. Alexander, Auct. 19oct4

FOR SALE—8 FINE BRED PUG PUPples, $5 apiece, at 734 Tecumseh street. 19oct3p

FOR SALE—GOOD BARGAINS IN FARM and City property; $3,500—Dorr street, 10 rooms, both gases, well, cistern and good barn, between 17th and Collingwood avenue. $2,000—Dorr street, 9 rooms, gas, well, cistern and large barn. $1,100—Chase street, near Galena, 6 rooms, gas, etc. $1,150—Chicago street, near Chase, 6 rooms, gas, etc. $1,200—Franklin avenue, near Locust street, 7 rooms. $2,000—Wakeman street, near Oak, 7 rooms, etc. $1,200—Macomber street, near Auburn avenue, 7 rooms, etc. New 2-story double house on Hicks street, near Collingwood avenue. Cottages and two-story houses on Michigan avenue; also vacant lots in all parts of the city, and good farms for sale or trade for city property. E. M. Beard, 21 Drummond Block, Madison street. 19oct1m

FOR SALE—DRESS SUIT; GOOD CONdition; breast 36. Enquire 339 Summit st. 19oct2p

FOR SALE—STOCK OF GROCERIES and saloon, corner Forrer and Ewing streets; will sell cheap for cash. Inquire on premises. John Kracht. 19oct6p

FOR SALE—CHEAP—MY 8 ROOM TWOstory frame dwelling on Oakwood avenue, near Collingwood; possession given immediately. H. Nellis, at The Model Clothing House. 18oct6p

EXCHANGE—A NEW COTTAGE, CENtrally located; will exchange for vacant lots or horse and carriage and give long time on the balance. Address J. 27, care of Bee. 20oct2p

FOR SALE—MILK ROUTE—GOOD PAYing. Call at 437 Superior street. 18oct6p

FOR SALE—CHEAP—LOTS 34 FEET front, on Walbridge avenue, between Broadway and Canal, for from $250 to $450 each. Geo. C. Stahl, Room 1, Chamber of Commerce. 13oct12p

FOR SALE—CISTERNS TO BE HAD AT low prices; washing machines for $3.50 of C. H. Atkinson, 448 Euclid avenue, East Toledo. 3oct1m-p

FOR SALE—A FINE KENTUCKY SADdle horse; good under saddle or in harness; can be seen at stable of A. W. Ballard, on Bancroft street, between Lawrence avenue and Monroe; price $250. Isaac D. Smead, owner. 30sept-tf

SPECIAL SALE OF TRIMMED HATS, Saturday, October 22d; one lot of $3 hats for $1; one lot of $4 to $5 hats for $2. Mrs. Muesse, 829 Summit street. 19oct3p

FOR SALE—MUST BE SOLD—THE GROceries and meat stock and fixtures corner Cherry and Superior streets. F. W. Kelp. 19oct3p

FOR SALE—$20,000 STOCK OF THE Findlay Brewing Co. Enquire of M. M. Epstein, 1014 Superior street. 19aug-tf

FOR SALE—THREE LOTS ON MAPLEwood, on the west side, between Virginia street and Delaware avenue. Enquire B. F. Wade, St. Clair street. 20july-tf

FOR SALE—THE ELEGANT RESIdence on the corner of 22nd and Madison streets, lately the home of M. J. Enright. Enquire of Scribner & Hurd. 22aug-tf

FARM LANDS, IMPROVED AND UNimproved, for sale in Hancock, Wood, Ottawa and Henry counties, Ohio, and Lenawee county, Michigan, in lots to suit, and at reasonable terms. The Dewey Stave Company, Room 48, St. Clair Building, Toledo, Ohio. 6apr1yr

MISCELLANEOUS.

GUITAR AND BANJO TEACHER—MRS. R. Thompson, 1849 Erie street, between Asa and Buckeye streets. 15oct6p

CHEAPEST LOT IN TOLEDO, SPLENdid location for flats; must sell this week; call and secure a bargain. Seagrave Bros. 29oct6p

STATES & THOMAN, ARCHITECTS, Room 13, Adams Block, corner Adams and St. Clair streets. Plans and specifications and details furnished on short notice. june-29-to-jan-15-'93

WANTED — COTTAGE OR SMALL house; must be in good repair and good neighborhood, not far from business center. Address V., care Bee. 10sept-tf

FIRE, ACCIDENT AND PLATE GLASS insurance and real estate. Phone 1288. C. O. & H. H. ("Bert") Dawson, 2 New Bee Building, first floor. 3dec-tf

FOR RENT—HOUSES.

FOR RENT—FURNISHED OR UNFURnished house. Inquire at 834 Dorr street. 11oct6p

FOR RENT—ONE HALF OF LARGE double house containing 8 rooms, good cellar and cistern, natural gas and bath room. Apply at 412 Delaware avenue, 2nd door from Collingwood ave. 20oct2p

FOR RENT—HOUSE 439 DORR STREET, 10 rooms, natural and artificial gas, at $22 per month. E. M. Beard, 21 Drummond Block, Madison street. Phone 592. 19oct6p

FOR RENT—BRICK HOUSE NO. 1818 Adams street; 10 rooms, bath, small barn, ect., $25. Enquire at 916 Jefferson street. 15oct6p

FOR RENT—HOTEL AT PERRYSBURG, O., and furniture for sale; livery in connection with hotel; reason for selling, sickness. Address L. S. Dome, Perrysburg, Ohio. 30septlm

FOR RENT—DESIRABLE HOUSE, NO. 1704 Monroe street; all modern improvements; possession Oct. 1st. Sam T. Fisk, 311 Madison street. 27sept-tf

FOR RENT—LARGE BRICK HOUSE OF ten rooms; water, gas, and natural gas connections, No. 1818 Adams street; rent $33.33 per month; key at Drug Store corner Adams and Warren streets. D. C. Hart, Agent. 30aug-tf

FOR RENT—STABLE ON OTTAWA street, now occupied by Michigan Lake Ice Company. Apply to W. H. McLyman. 14oct-tf

WANTED—SITUATIONS.

WANTED—WASHING AND PLAIN SEWing to do by the day. Address 563 Plymouth street, East Toledo. 291

WANTED—POSITION AS BOOKKEEPER, correspondent or bill clerk; experienced and come well recommended; willing to invest capital. Address Box 345, Toledo, O. 20oct4

WANTED—SEWING BY THE DAY OR week, or will take work home; the Merchant Tailor Square used in cutting. Call or address 1123 Washington street, between 11th and 12th streets. 20oct3

WANTED—SITUATION AS WAIST FINisher; can furnish the best of references. Address 509 Locust street. 20oct3

WANTED—POSITION BY COMPETENT Stenographer and typewriter; 5 years experience; A 1 references. Address K. 4, Bee office. 19oct3p

WANTED—POSITION AS NIGHTWATCH. Glit-edge city references. Address J. 106, Bee office. 292

WANTED—WORK BY MARRIED MAN as night watchman or on railroad; good references. Address W. W. F., 1033 Prouty avenue, Toledo ,O. 19oct3

WANTED—BY A YOUNG LADY, POSItion as private secretary or one of trust, in home office. Address Hammond, Bee office. 291

WANTED—BY A YOUNG LADY OF EXperience, position as cashier and accountant. Address Stenographer, Bee office. 291

WANTED—BY A NICE, RESPECTABLE lady, a place where can learn dressmaking and help with housework and pay for board and room. Address K. 1, Bee office. 291

FOR RENT—FLATS.

FLATS TO RENT—IN "NORRIS FLATS," Ontario, near Monroe, one English basement, six rooms, $20, suitable for a physician; one main floor, independent porch and hall, six rooms, main floor, $30; one second floor, 7 rooms, $25. Bath rooms and halls to all, and all new and in perfect order. Apply to F. J. Scott, Hotel Madison. 12oct-tf

FLATS FOR RENT—TWO NEW AND the most complete in the city, on Eighteenth street, near Adams. For particulars inquire of J. T. Southard, 221 16th street. 18oct-tf

AGENTS WANTED.

AGENTS IN EVERY TOWN AND CITY, $40 to $100 and expenses earned monthly selling our warranted stock; steady work; experience not required; instructions and outfit free. R. G. Chase & Co., Geneva, N. Y. 27septlm

WANTED—LOCAL AND TRAVELING salesmen to sell our choice nursery stock. All stock guaranteed; good salaries paid weekly. Write for terms to G. L. Knight & Co., Rochester, N. Y. 15sept2m-p

WANTED—TWO ACTIVE, ENERGETIC female agents to sell an article that ladies need. You can make big pay for light work. Room 6, 419 Madison street, Dr. C. G. Clark. 13sept-tf

HUNDRED THOUSAND

Stolen From the United States Government.

Redfern Bros. Charged With Getting Goods in Without Paying the Duty.

New York, Oct. 21.—The charge of smuggling which Treasury Inspector Tratteur brings against the managers and representatives of the Redfern Bros., who keep a London clothing house with a branch in Chicago and this city, has assumed a new aspect.

Inspector Tratteur and Custom House Inspector Sengens arrested Edward Goodacre, manager of the New York branch, at the office of the concern in this city on the strength of the story told by Matilda Siebel, who is charged with being the agent for the smuggling of goods.

He waived examination and allowed his case to go over to the grand jury.

He and Mrs. Siebel were admitted to bail.

It is charged that the two branches of the Redfern establishment have swindled the United States out of $100,000 annually by the evasion of the tariff duty.

Their plan has been to secure the services of a woman to travel between England and this port, and carry as her own personal property as much as $1,000 worth of goods. The woman was always elegantly dressed and represented herself as a wealthy lady.

The Redfern house was suspected and watched, and last Tuesday Mrs. Siebel was arrested. She broke down and told the whole story of her smuggling connection with the Redfern company, and on this confession Goodacre's arrest followed.

AT THE THEATERS.

The Wife at Wheeler's To-Night—The Fast Mail—The Midnight Alarm Coming.

The Charity Ball was presented at Wheeler's last evening by Daniel Frohman's superb company of players, to a large and enthusiastic audience. The same excellent company will put on The Wife this evening. Although there are numerous counter attractions, there has been a good advance sale and the attendance will be large.

The Fast Mail with all its scenic effects is drawing crowds to the People's this week. Next week The Midnight Alarm will be the attraction. Of the play the Chicago Journal says: For people who like sensational melodrama, "The Midnight Alarm" just fills the bill. There are constant thrills from the rising of the curtain in the first act, and the applause was frequent. The story is the old familiar one of a street waif, with relatives and a fortune kept in the background by a designing villain. Katie Pearson portrays a designing villain. Kate Pearson portrays a designing villain. Kate Pearson portrays appreciated. There is a real engine and real horses in this play, and they streak across the stage as a climax to the fourth act.

WHEN NATURE

Needs assistance it may be best to render it promptly, but one should remember to use even the most perfect remedies only when needed. The best and most simple and gentle remedy is the Syrup of Figs, manufactured by the California Fig Syrup Co.

Sailing Away

Without any wind, either. Low prices do the business in our Colored Dress Goods. LAMSON BROS.

VOICE OF THE PEOPLE.

An Opinion About Police Matters.

To the Editor: Will you permit a few words about police matters? What is needed at the police station is a head—at least, if not a head, some one who understands the work thoroughly, and is at his desk all the time, keeping track of what is going on and watching the small details.

Detective Spore used to do this and did it fairly well. Perhaps some other man could do it as well as he, but that some other man is wanting. As was said at the time John Manley was relieved, Toledo has lived to regret the step. Chief Raitz may be a competent man, but he cannot, or at least does not, give the office the kind of attention it requires. The detective force is the vital part of the police department.

The force cannot work without perfect organization. Just at present they are going it wild, like a chicken that has lost its head. They need a leader, and if Chief Raitz has not the time or experience to be that leader, some one should be appointed to assist and advise him.

AN OBSERVER.

Toledo, Oct. 20.

JOSEPH HORNE DEAD.

Pittsburg, Pa., Oct. 21.—Joseph Horne, the well-known dry goods merchant and philanthropist citizen of this city, died in a sanitarium at Danville, N. Y., at 67 years of age.

CINCINNATI'S COLUMBIAN CELEBRATION.

Excursion Rates of a Cent a Mile, via C., H. & D. R. R., October 21.

The Columbus day parade at Cincinnati will occur Friday, October 21, and will be a magnificent and historically correct pageant illustrating the discovery of America. The most elaborate preparations have been made and the arrangements assure a successful celebration. The Cincinnati, Hamilton & Dayton R. R. will sell excursion tickets for the occasion at one cent a mile from Toledo and Rushville and all intermediate points to Cincinnati. Tickets will be good going October 20, from all points north of Lima. From other points, October 21. For rates, time tables, etc., call on any C., H. & D. agent.

MORE FIGHTING.

Buenos Ayres, Oct. 21.—Some fighting with revolutionists is reported to have occurred at Santiago del Estaro, the central province of Argentine Republic. The insurgents captured the governor of the province and a few persons have been killed.

EXPERIENCE OF AN EX-CHAMPION.

Athletes and men who take ordinary outdoor exercise such as walking, running, bicycle riding, jumping, swimming, tennis, etc., are often the subjects of acute troubles. The experience of an ex-champion walker will be of interest to all who are afflicted. Harry Brooks writes:

"No. 324 East 19th St.,
New York, April 2, 1886.

"Numerous statements relative to the merits of different plasters having been brought to my attention, I take this opportunity to state that I have used Allcock's Porous Plasters for over 20 years and prefer them to any other kind. I would furthermore state that I was very sick with catarrh of the kidneys, and attribute my recovery entirely to Allcock's Porous Plasters."

BUSINESS LOCALS.

Gray hair darkened by Hays' Hair Health. Don't stain skin or linen. Druggists, 50c.

PROMPT AND RELIABLE

Service can always be counted on when you call Mr. McGlynn, "the livery man," to your aid in moving your household goods, piano or organ. Fine livery turnouts, moving vans and careful, attentive workmen at reasonable rates.

Our ambulance service is acknowledged to be the best in the city. Always call up 'phone No. 1035.

P. H. McGLYNN,
442 Summit street.

$35,000

Worth of Fine Clothing, being the entire stock of Sattler Bros., of Pittsburg, will be put on sale at 131 Summit St., regardless of cost, at the Leader Clothing House, 131 Summit St.

In Paint the best is cheapest—

Strictly Pure White Lead

is best; properly applied it will not scale, chip, chalk, or rub off; it firmly adheres to the wood and forms a permanent base for repainting. Paints which peel or scale have to be removed by scraping or burning before satisfactory repainting can be done.

Be sure that you have only strictly pure White Lead. The following brands have a reputation established, they are standard, and well known.

ANCHOR (Cincinnati)
ARMSTRONG & McKELVY (Pittsburgh)
BEYMER-BAUMAN (Pittsburgh)
COLLIER (St. Louis)
CORNELL (Buffalo)
DAVIS-CHAMBERS (Pittsburgh)
ECKSTEIN (Cincinnati)
FAHNESTOCK (Pittsburgh)
MORLEY (Cleveland)
RED SEAL (St. Louis)
SHIPMAN (Chicago)
SOUTHERN (St. Louis and Chicago)

If a color other than white is wanted, tint the Lead with the National Lead Co.'s

Pure White Lead Tinting Colors

They are sold in small cans, one pound being sufficient to tint twenty-five pounds of strictly pure White Lead the desired shade.

In combination with strictly pure White Lead these colors make the best paint that it is possible to put on a building.

If you are going to paint, it will pay you to send to us for a book containing information that may save you many a dollar; it will only cost you a postal card to do so.

NATIONAL LEAD CO.,
1 Broadway, New York.

ALL OVER OHIO.

Circuit court is in session at Wapakoneta.

Springfield has a board of public affairs.

Mrs. Trany, aged 95 years, just died at Leetonia.

John Hunter, a merchant of Mechanicsburg, dropped dead.

Youngstown coal dealers have combined and up goes the price.

The public schools have been closed at Columbia on account of diphtheria.

Clarence Smith, a Toledo & Ohio Central brakeman, was killed at Mt. Gilead.

Frank Fitzgibbons was found dead in his barn at Catawba, near Springfield.

The handle and spoke factory owned by James Johnson was destroyed by fire at Celina.

The mayor of Rockford, Mercer county, is under arrest, charged with assault and battery.

Scott Smith, who figured in the recent shooting melee at Canton, just died of wounds received.

The state auditor's report shows the total valuation of taxable property in the state to be $552,502,000.

A. B. Stanley, living near Springfield, blew the top of his head off with a horse-pistol, with suicidal intent.

Mamie Flanneny, aged 16, at Steubenville, died of a broken heart grieving over the disappearance of her mother.

COMMITTED SUICIDE.

Stuttgart, Oct. 21.—Dr. Tueffel, body physician to the king of Wurtemberg, who became suddenly insane on Monday last, and was removed to an asylum in Berlin, has committed suicide there.

HUNTERS, ATTENTION.

Tickets are now on sale at reduced rates via Michigan Central R. R. to the hunting regions of northern Michigan. For further particulars regarding rates, etc., address Wm. Gates, Ticket Agent, Toledo, O., or Wm. J. Seinwerth, S. P. Agent, Cincinnati, O.

ASSIGNMENT.

New York, Oct. 21.—C. Burkhalter & Co., wholesale grocers, Nos. 121 and 123 Hudson street, assigned. Preferences were given aggregating $183,168.63.

P. & P. (Trade Mark.)
KID GLOVES

MANUFACTURED BY Chaumont TRADE P. & P. MARK
MANUFACTURED BY BERTHOLD TRADE P. & P. MARK
MANUFACTURED BY FONTAINE TRADE P. & P. MARK

If you cannot get these gloves from your dealer, notify the manufacturer, Plugg & Pinner, 384 and 386 Broadway, N. Y., and they will see that you get them.

SANTAL-MIDY

These tiny Capsules are superior to Balsam of Copaiba, Cubebs and Injections. They cure in 48 hours the same diseases without any inconvenience. SOLD BY ALL DRUGGISTS

MIDY

ED McLEARY,
Practical Machinist
Repairing and Setting Up Machinery Promptly Attended To.
2 & 4 ST. CLAIR ST., TOLEDO, O.

NOTICE.

Fernando A. Crumb and Leila Crumb, his wife, whose place of residence is unknown, will take notice that on the 3rd day of September, 1892, Edward D. Moore as plaintiff, filed his petition in the Court of Common Pleas of Lucas County, Ohio, against them and others, the object and prayer of which is to foreclose two certain mortgages made by one William H. England to said Edward D. Moore on lot (25) twenty-five, block (24) twenty-four, Hicks Farm Addition to Toledo, Lucas County, Ohio. One made on the 3rd day of January A. D., 1891, to secure the payment of six promissory notes, each in the sum of $100, all dated January 3, 1891, and payable to said Edward D. Moore or order on the 1st day of July of the years 1892, 1893, 1894, 1895, 1896 and 1897, respectively, with interest from January 3rd, 1891, at six per cent. per annum, to be paid annually. The other mortgage made on the 26th day of March, 1891, to secure the payment of one promissory note of same date for $50, payable to said Edward D. Moore or order on or before two years from the date thereof, with interest from said date at six per cent. per annum, to be paid annually. Said petition alleges that said Fernando A. Crumb holds the legal title to said above described lot subject to the plaintiff's mortgage liens thereon. Said petition prays for the sale of said real estate to pay the sums due on said notes.

Said defendants are required to answer or plead to said petition on or before the 21st day of November, A. D., 1892.

T. J. M'DONNELL,
Plaintiff's Attorney.

HUDSONS!

MEN'S SUITS!

Our exhibit in Men's Suits is the strongest made in Toledo. STYLES—the very latest Cutaway Frocks, Single and Double-breasted Sacks. FABRICS are imported Clay Worsteds, Unfinished Worsteds, Black Cheviots, Fancy and Plain Worsteds, Cassimeres, Etc. The making is of the highest order, style in harmony with the materials, and fit perfect. Prices, $15, $16, $18 and $20.

SPECIAL THIS WEEK IN

FINE ALL-WOOL SACK SUITS!

AT $10.00, WORTH $15.00.

New goods just put into stock, bought at reduced prices, and the best values you ever set your eyes on for $10.00.

MEN'S OVERCOATS

A man has money to waste who gets an Overcoat made to order when he can get one of ours ready made. Ours is THE OVERCOAT store; to-day it's more so than ever. The assortment contains all the fashionable fabrics in the very latest styles.

SPECIAL PANTALOON SALE!

This week we offer at $2.00, 400 pairs, eight styles, of Men's Pantaloons, worth $2.50. Most of them are made with French Waists, two hip pockets, cut as well as high priced pants, and full $2.50 values for $2.00.

CLOTHING, SHOES. HUDSONS Furnishing, Hats, Caps.

Harvest Excursions

VIA

BIG FOUR ROUTE

To all Principal Points in the

West, Northwest, South and Southwest!

September 27th, October 25th, AT

HALF RATES!

Tickets good returning 20 days from date of sale.

The Annual Opportunity for Visiting at Small Expense the Great

Farming, Stock, Lumber AND MINING REGIONS.

STOP OVERS

Allowed in Territory to which Excursion Tickets are sold.

For rates and full information, call on agents of the

BIG FOUR ROUTE,

Or address D. B. MARTIN, G. P. A., Cincinnati, O.

HOMESTEAD QUARRY

LIME CITY, OHIO.

Dimension Stone, Bridge, Store Building Stone, Rip Rap Stone, Preble Stone.

The finest Lime Stone in Northern Ohio. Stone of any dimensions cut to measure. Address the

Michigan Stone & Supply Co

AT LIME CITY, OHIO.

33 Congress St., West, DETROIT, MICH.

CUS. F. SMITH, President and General Manager

Werum Bros., 508 ADAMS ST.

Manufacturers of

TRUSSES!

Abdominal and other Supporters, Elastic Stockings, Bandages, Crutches, Shoulder Braces, Syringes, Rubber Goods, etc., etc.

Special appliances manufactured to order.

Trusses, etc., adjusted by an expert who will call at your residence if desired

EIGHT ($8) DOLLARS

For Eight Dollars we will make you the best set of teeth that can be made on rubber, no better made no matter how much you pay.

And remember we are the only dentists in the city that make our own Vitalized Air and Gas, which makes it purer and safer, and which is acknowledged by all to be the only true and genuine anaesthetic for the Painless Extraction of Teeth, and especially is this the case with children, and if once taken by them they will never have teeth out any other way. Crown and bridge work cheaper than ever.

TAFT'S DENTAL ROOMS,
237 Summit Street, Toledo, O.
Office open at all hours.

Toledo Flour & Feed Company

J. E. REYNOLDS, Manager, SUCCESSORS TO

CHAS. NUENDORFF, 508 SUMMIT STREET

Will keep in stock all the best and most popular brands of

FLOUR

THE BEST MILL FEED

That can be found in the market.

All at Prices That Will Surely Please.

PHONE 261 OR CALL AT

508 Summit Street

AWNINGS TENTS, FLAGS, Binder and Stack Covers,

Horse, Wagon and Waterproof Covers.

BREYMAN BROS.,

26 AND 28 SUMMIT ST.

MONEY LOANED!

(ON REAL ESTATE ONLY.)

Direct to borrower, on improved city or farm property anywhere in North Western Ohio, at 6, 6 1-2 and 7 per cent., according to amounts. No insurance connected with our loans.

F. C. Thompson & Co.

MORTGAGE LOANS,

$31 Superior street, Toledo, Ohio

THE BEST IS THE CHEAPEST!

Official Test of Rubber-Lined Cotton Fire Hose by the Board of Fire Commissioners of Duluth, Minn., February 25, 1892.

The Board of Fire Commissioners of the city of Duluth, Minn., recently received proposals from manufacturers of fire hose to furnish the city with additional hose for fire department service.

Owing to the fact that every agent present upon that occasion, claimed to represent the ONLY brand of hose that could be depended upon to discharge the greatest quantity of water, all other conditions being equal, the commissioners finally resolved to satisfy themselves, and declared in favor of having a public test. Manufacturers who desired to enter the test were requested to furnish 500 feet of hose, with Duluth fire department couplings attached.

Seven competitors entered the field. Each line of hose—500 feet—was attached to a steam fire engine, and subjected to a water pressure of 200 lbs. to the square inch, and discharged water through 1 1-8-inch smooth bore nozzle. Note the result:

Name of Company	Brand of Hose.	Weight of Hose per Section	Effective Pressure at Nozzle.	Gall'ns Discharg'd per Minute	Ratio in Gals Discharg'd per Hr.	No. of gal. less per hr. than discharg'd by the surprise hose.	Elongation of Hose.
Eureka Fire Hose Co...	Surprise Jacket....	59½ lbs	95 lbs	349	21.540	000	11¼ ft
C. Callahan Co.....	Callahan Jacket...	59½ lbs	89 lbs	347	20.820	720	14 ft
Gutta Percha Mfg. Co..	Baker Fabric	48½ lbs	85 lbs	339	20.340	1200	32 ft
Fabric Fire Hose Co....	Unique Jacket.....	63½ lbs	4 lbs	337	20.220	1320	25 ft
Chicago Fire Hose Co...	National Jacket...	61 lbs	82¼ lbs	334	20.040	1500	44 ft
Revere Rubber Co.....	American Jacket..	62½ lbs	80 lbs	329	19.740	1800	14 ft
Boston Woven Hose Co.	Boston Fire Jacket	52 lbs	19 lbs	327	19 620	1920	27 ft

Owing to a high wind prevailing during the test, the distance reached by each stream was not taken into consideration.

The "Surprise" hose not only showed the best results at the nozzle but delivered the greatest quantity of water, and stretched less than any other hose that entered the test.

Address EUREKA FIRE HOSE CO.,
13 Barclay St., New York. 48 & 50 La Salle St., Chicago.
THE W. H. H. PECK CO., Cleveland, Ohio, 176 Superior Street.

DIRT BREEDS VERMIN

If a good house-wife, who uses SAPOLIO, it is well said, "The mouse is muzzled in her house." Try it and keep your house clean. All grocers keep it.

SAPOLIO is the house-wife's best friend. With it she conquers dirt and adds to the appearance of her house by keeping it clean. Don't be foolish and try to clean house without SAPOLIO. Quick work can be done with SAPOLIO. Common soap and elbow service belong to the past generation. Be in fashion and use SAPOLIO.

EMIL GRAH

Has sold his entire business, including

BICYCLES, ELECTRIC GOODS, CUTLERY, ETC.

To us and we will continue the business at the old stand.

Call and See Bargains in Columbia Bicycles.

H. E. RICHARDS & CO.

406 SUMMIT STREET.

TWO DAYS' BUSINESS

CROWDED INTO ONE.

We close all day Friday, Columbian Day, therefore we must do double duty Saturday, as we have pledged ourselves to an increase of sales every week.

Here is a partial list of Goods and Prices that if known will bring us a Double Score Saturday.

To double Saturday trade we offer one case Gents' Natural and White Undershirts at 35c each; value 50c.

At 50c each we will sell Gents' extra good grey mixed and White Shirts and Drawers that usually sell for 65c.

Gents' genuine Sanitary shirts and Drawers at 75c each that you have never bought for less than $1.00.

For 85c each we will show you Gents' normal all wool health protective shirts and drawers that sell quick at $1.

Gents' Real Camel's Hair Wool Shirts and Drawers at $1 each, that will insure comfort and health to the wearer.

We must sell double amount of Linens Saturday. These are new, and will quickly sell. New Head Rests, new Plush and Tapestry Cushion Covers; Gold Embroidered Silk Throws and Scarfs. Extra Special, 100 doz. Hemstitched Napkins at $3 a doz. Very Special, fine 3 yard long Damask Cloths, new choice patterns, with Napkins to match, at $5 the set.

Beautiful new lot Stamped Linens in squares, scarfs, trays, etc.

Fine Swiss Embroidered Pillow Shams at $1.75, $2, $2.50 and $3 the pair.

1,000 Ladies' Suit Patterns that have just arrived, will be placed on separate counters, plainly marked, where you can quickly see they are wondrous nice and cheap.

At $2.39 each, Ladies' all wool fancy and plain Scotch Cheviots that really are worth $3.50.

$2.45 gives choice of 300 Suit Patterns, all wool, 54-inch, stripe and fancy mixtures, that arrived Wednesday; they are well worth $4 each.

$2.95 buys all wool English Suit Patterns in Plaids, Checks and Mixtures, of very newest colorings. You will say they are a bargain.

For $3.19 you can select from 250 Pattern Suits of new Bedford Cords in navy brown, tans, greys and cardinals, value $5.00 each.

Our cloak room is in a whirl of business, all because of the newest, the best and the cheapest Cloaks, Wraps, Jackets, Shawls, Tea Gowns and Wrappers ever shown in the good city of Toledo.

Closed all day Friday. Open till 10 p. m. Saturday—Two days' business in one.

THE LION DRY GOODS CO.

GEO. M. FISHER, Prest.